

FURNITURE AND EQUIPMENT LEGEND

#	ITEM	MANUFACTURER	ORDERED FROM	QTY	DESCRIPTION
CUSTOMER AREA					
3	SIT-DOWN COUNTER	PLYMOLD	DAI	2	(2) 30" HEIGHT (2) 48" LENGTH 19" WIDTH. MOUNTING HARDWARE INCLUDED. FONT HILL PEAR LAMINATE FINISH.
6A	CHAIR	PLYMOLD	DAI	4	QUEST CHAIR W/ UPHOLSTERED SEAT OR DUR-A-SEAT TO BE ORDERED IN THE FOLLOWING COLORS: CROCUS, SPICE AND SLATE. FRAME COLOR IS BLACK WRINKLE.
8A	TRASH RECEPTACLE	PLYMOLD	DAI	1	(X) 25" X 25" SINGLE HOLE TRASH UNIT OR () 18 5/8" X 18 5/8" SPACE SAVER TRASH UNIT. BLACK DURA EDGE TRASH RECEPTACLE W/FONT HILL PEAR LAMINATE FINISH.
9A	SODA FOUNTAIN	CORNELIUS	DAI	1	DEDICATED 115V, 20 AMP DUPLEX OUTLET (NEMA 5-20R) W/IN 3 FEET, 3 INCH OR LARGER FLOOR DRAIN W/IN 3 FEET (EQUIPMENT INSTALLED BY COKE).
9B	TEA/COFFEE BREWER	BUNN-O-MATIC CORP.	DAI	1	DEDICATED 120V, 15 AMP DUPLEX OUTLET (NEMA 5-15P) W/IN 3 FEET. PLUMBING: 20-90 PSI. MODEL SUPPLIED WITH 1/4" MALE FLARE FITTING. MIN. 10PM WATER FLOW.
10	BEVERAGE COUNTER	DUKE MANUFACTURING	DAI	1	30" DEPTH () RH (X) LH BEVERAGE PLACEMENT () 36" (X) 48" () 60" () 72" LENGTH. STAINLESS STEEL TOP. FONT HILL PEAR LAMINATE FINISH. INSTALLED BY G.C.
11	SUBWAY "OPEN" WINDOW SIGN	MYSTIGLO	DAI/G.C.	1	SEE MANUFACTURER FOR SPECS. 120V. INSTALLED BY G.C.
13A	WALL ART-VERTICAL	SUNGLO FABRICS	DAI	3	23" X 50" WALL HUNG PRINT(S) ON STYRENE-FACED FOAMBOARD FRAMED IN BLACK METAL. MOUNTING HARDWARE INCLUDED. EIGHT DIFFERENT PRINT IMAGES AVAILABLE.
14	CHIP RACK	FRITO-LAY	DAI	1	(X) 1/4" W X 16 3/8" D X 68" H X 54" () 1/4" W X 16 3/8" D X 68" H FLOOR RACKS. / () 24" W X 12" D X 22" () 36" W X 12" D X 22" H COUNTERTOP RACKS. THROUGH LOCAL DIST.
16	WALL PLANT	GRACE DESIGNS	DAI	2	WALL HUNG SILK PLANT. MOUNTING BRACKET TO BE HUNG 15" BELOW THE TOP OF THE UPPER DECORATIVE MOLDING (REFER TO TUSCANY II BACK-UP SHEET #1)
SERVICE AREA					
19	FRONT COUNTER	DUKE MANUFACTURING	DAI	1	TOTAL LENGTH: 13'-7 1/2" (X) LH () RH 18 1/2" HOT FOOD UNIT (1) 88" COLD PAN UNIT. -- HOT FOOD EXTENSION -- CASH EXTENSION -- BEVERAGE EXTENSION. INSTALLED BY G.C. ULS APPROVED. ELECTRICAL CONNECTIONS AND WIRING TO LOCAL AND STATE CODE REQUIREMENTS AS DETERMINED BY G.C. OR ELECTRICIAN.
21	COOKIE DISPLAY CASE	ADVANCED DISPLAYS IN PLASTICS, INC.	DAI	1	DISPLAY CASE ON TOP OF SUB-WRAP AND NAPKIN RISER. MADE OF CLEAR ACRYLIC.
22	DISPLAY REFRIGERATOR	TRUE	DAI	1	(X) COUNTER TOP MODEL. () DOOR FLOOR MODEL.
23	SAFE	C.S.S./TIDEL	DAI	1	() TIME LOCK (X) QUICK DROP () TIDEL TACC. INSTALLED BY G.C. IN SERVICE AREA.
24	SUBSHOP 2000 P.O.S.	WPOS SYSTEMS/DEL/SUBTOTAL/PC-POS	DAI	1	PC BASED POINT OF SALE SYSTEM. REQUIRES DEDICATED POWER SOURCE WITH ISOLATED GROUND TO BREAKER.
25	MICROWAVE	AMANA/SHARP	DAI	1	*5-20R OUTLET REQUIRED. 1200 WATT, 120V/60HZ/1PH, 20 AMP CIRCUIT. DEDICATED CIRCUIT REQUIRED.
27	BREAD OVEN	DUKE/NU-VU	DAI	1	() DUKE (X) NU-VU. DEDICATED CIRCUIT REQUIRED. DIRECT WIRED. INSTALLED BY G.C. *1/4" WATERLINE IS REQUIRED.
28A	COMBI BREAD CABINET	LOCKWOOD	DAI	1	() RH (X) LH COMBINATION CABINET. INTEGRATED OPEN AIR COOLING RACK ABOVE WITH ENCLOSED CABINET BELOW. INSTALLED BY G.C.
29	MENUBOARD	VGS / TRANSLITE SONOMA	DAI	4	MENUBOARD: (4) 2'2" X 4' () 2'2" X 2'. LIGHT FIXTURES: () 2'2" (2) 2'4" (1) 8" () 16" MOUNT TO TOP OF MENUBOARD. SINGLE OUTLET REQUIRED. INSTALLED BY G.C.
30	COUNTER ENTRANCE	PLYMOLD/DUKE MFG.	DAI	1	SELF-CLOSING, PREFRAMED & PREFINISHED OR SEE BACK-UP SHEETS FOR CONSTRUCTION SPECS. FONT HILL PEAR LAMINATE FINISH. INSTALLED BY G.C.
31	BACK COUNTER W/ HAND SINK	DUKE MANUFACTURING	DAI	1	() RH (X) LH () COUNTER HAND SINK () 24" () 36" (X) 48" () 60" () 72" LENGTH. STAINLESS STEEL TOP. FONT HILL PEAR LAMINATE FINISH. INSTALLED BY G.C.
33	REFRIGERATED BACK COUNTER	DUKE MANUFACTURING	DAI	1	(X) 48" LENGTH. () 60" LENGTH. BACK COUNTER WITH UNDER-COUNTER REFRIGERATOR. STAINLESS STEEL TOP. FONT HILL PEAR LAMINATE FINISH. INSTALLED BY G.C.
34	RAPID COOK OVEN	TURBOCHEF/MERRYCHIEF	DAI	1	(X) TURBOCHEF () MERRYCHIEF MICROWAVE/CONVECTION OVEN. REFER TO TUSCANY II BACK-UP SHEET #4 FOR FURTHER SPECIFICATIONS.
BACKROOM AREA					
36	SINK	DUKE MANUFACTURING	DAI	1	(3) COMPARTMENT(S) () DRAINBOARD(S). (X) 18" () 24" DRAINBOARD SIZE. INSTALLED BY G.C. ULS APPROVED.
39	S.S. WORKTABLE	DUKE MANUFACTURING	DAI	1	() 24" () 36" (X) 48" () 60" () 72" () 84" () 96" () 108" () 120" X 30". (X) W/ GALVANIZED UNDERSHELF () WITHOUT UNDERSHELF.
40	WALL SHELF	INTER METRO	DAI	2	SUPER ERECTA BRITE. EPOXY COATED. WALL MOUNTED. SHELVES AVAILABLE IN VARIOUS SIZES. INSTALLED BY G.C.
42	HAND SINK	DUKE MANUFACTURING / LOCAL	DAI/G.C.	1	WALL MOUNTED, 10" X 14" X 5". OR SEE OWNER FOR SPECS. SUBJECT TO HEALTH CODE APPROVAL.
43	CLEANING PRODUCT RACK	SSIC	DAI	1	DISPENSING STATION FOR CLEANING PRODUCTS.
45	NEMCO EASY-SLICER	NEMCO, INC.	DAI	1	MANUAL SLICER MOUNTED ON STAINLESS STEEL TABLE TOP. NSF APPROVED.
46	RETARDER CABINET	LOCKWOOD	DAI	1	() WALK-IN (X) REACH-IN. NSF APPROVED.
47	REFRIGERATOR	NORLAKE	DAI	1	() 8' X 6' () 6' X 8' () 6' X 6' () 5' X 6' () 4' X 6' () 3 DOOR () 2 DOOR () 1 DOOR () OTHER. SELF-EVAPORATING. DIRECT WIRED. INSTALLED BY G.C. NSF APPROVED.
48	FREEZER	NORLAKE	DAI	1	() 8' X 6' () 6' X 8' () 6' X 6' () 5' X 6' () 4' X 6' () 3 DOOR () 2 DOOR () 1 DOOR () OTHER. SELF-EVAPORATING. DIRECT WIRED. INSTALLED BY G.C. NSF APPROVED.
49	STORAGE UNITS	INTER METRO	DAI	2	(1) 14" X 24" (1) 24" X 36". SUPER ERECTA BRITE.
51	STEREO SYSTEM	SUBWAY® RADIO/LOCAL	DAI/LOCAL	1	RECEIVER AND AMPLIFIER WITH THREE SPEAKERS MOUNTED AND PROFESSIONALLY WIRED IN CEILING. OPTIONAL SUBWAY® RADIO SERVICE.

FLOOR FINISH LEGEND- TUSCANY II DECOR (RANDOM PATTERN)

NO.	AREA OF STORE	MANUFACTURER	SUPPLIER	INST.	SG/FT	DESCRIPTION
1	CUSTOMER AREA	CROSSVILLE	G.C.	G.C.	210	COLORBLOX STONE SERIES: 12" X 12" A1156 WHEAT COLORBLOX STONE SERIES: 12" X 12" A1154 GREEN COLORBLOX STONE SERIES: 12" X 12" A1153 CLAY WHEN INSTALLING THE RANDOM PATTERN, THE PERCENTAGES OF THE ABOVE COLORS ARE AS FOLLOWS: WHEAT - 80% GREEN - 12% CLAY - 8% (THE GREEN AND CLAY SHOULD BE DISTRIBUTED EVENLY, BUT RANDOMLY THROUGHOUT AS NOT TO REPRESENT A NOTICEABLE PATTERN) USE DARK GREY OR DARK BROWN GROUT THROUGHOUT ENTIRE CUSTOMER AREA
2	PUBLIC ACCESSIBLE RESTROOM	CROSSVILLE	G.C.	G.C.	-	COLORBLOX STONE SERIES: 12" X 12" A1156 WHEAT WITH DARK GREY OR DARK BROWN GROUT.
3	SERVICE/BACKROOM AREA	CROSSVILLE	G.C.	G.C.	330	OPTION #1: COLORBLOX STONE SERIES: 12" X 12" A1156 WHEAT WITH DARK GREY OR DARK BROWN GROUT. OPTION #2: 51830 COLOR: COTTAGE TAN 12" X 12" VINYL COMPOSITE TILE CONTINUED THROUGHOUT THE BACKROOM.

WALL BASE				
NOTE: WALL BASE OPTION MUST MATCH FLOOR OPTION LISTED ABOVE IN ALL AREAS OF STORE				
ALL AREAS	CROSSVILLE	G.C.	G.C.	6" X 12" COVE BASE OR 4" X 12" BULLNOSE. COLORBLOX STONE SERIES A1156 WHEAT WITH DARK GREY OR DARK BROWN GROUT.
SERVICE/BACKROOM AREA	ARMSTRONG	G.C.	G.C.	6" BLACK VINYL COVE BASE. (USED WITH VINYL COMPOSITE FLOOR TILE ONLY)

ADDITIONAL COMMENTS:
1.) FLOORING CONTRACTOR IS RESPONSIBLE FOR OWN DETERMINATIONS ON SUBFLOOR REQUIREMENTS AND TO INSTALL IN ACCORDANCE WITH CODE REQUIREMENTS AND TO INDUSTRY AND MANUFACTURER SPECIFICATIONS.
2.) THE SQUARE FOOTAGE CALCULATIONS OF THE FLOORINGS MUST BE VERIFIED BY THE G.C. AND FRANCHISE OWNER. SUBWAY STORE DESIGN DEPARTMENT WILL NOT ACCEPT RESPONSIBILITY FOR ANY INACCURACIES.
3.) BULLNOSE WALL BASE IS TO BE INSTALLED ON TOP OF THE TUSCAN STUCCO WALL COVERING. 1"-3" OF TUSCAN STUCCO WALL COVERING IS RECOMMENDED TO BE COVERED TO PROVIDE A TIGHT FIT.

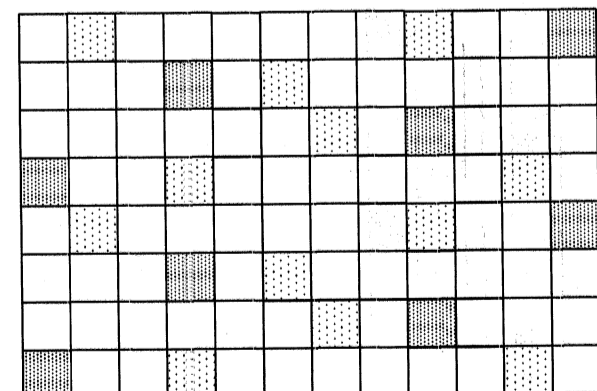

RANDOM FLOOR TILE PLACEMENT EXAMPLE

FLOOR TILE KEY

	COLORBLOX SERIES: 12" X 12" A1156 WHEAT
	COLORBLOX SERIES: 12" X 12" A1154 GREEN
	COLORBLOX SERIES: 12" X 12" A1153 CLAY

NEW LOCATION

GENERAL NOTES:

- CEILING HEIGHT IS 11'-5"
- ELECTRICAL OUTLET HEIGHTS MEASURED TO BOTTOM OF BOX.
- ONE ELECTRICAL JUNCTION BOX TO BE LOCATED IN CEILING ABOVE EACH WINDOW.
- CUNO MODEL SW3-PLUS WATER FILTRATION SYSTEM IS REQUIRED IN ALL NEW STORES THAT DISPENSE BEVERAGES. THE RECOMMENDED PLACEMENT FOR INSTALLATION IS MOUNTED TO SODA SYRUP RACK BY COCA-COLA. SECONDARY PLACEMENT OPTION IS MOUNTED ON THE BACKROOM WALL. THIRD INSTALLATION OPTION IS MOUNTING INSIDE THE FRONT BEVERAGE COUNTER WHEN SPACE LIMITATIONS OCCUR. REQUIRED: 1/2" INCOMING WATER LINE FEED WITH 1/2" BALL VALVE SHUTOFF AND 1/2" FPT CONNECTION.
- MINIMUM 110 VOLT, 20 AMP ELECTRICAL SERVICE TO SUPPORT THE CARBONATOR AND WATER BOOSTER (MUST BE DEDICATED CIRCUIT).
- SMARTCURVE STAND (MFR. DISPLAY-BOX) REQUIRED IN CUSTOMER AREA AT POINT OF ORDER (PREFERRED PLACEMENT).
- 21 3/4" X 13 1/8" BASE, 56" (WITHOUT HEADER) OVERALL HEIGHT.
- SECONDARY CHIP RACK IS REQUIRED IN THE CUSTOMER AREA. THE TWO AVAILABLE OPTIONS ARE: BASKET STYLE CHIP RACK AT THE POINT OF ORDER (PREFERRED PLACEMENT) OR PURSE RAIL MOUNTED CHIP RACK (MOUNTED ON TOP OF THE PURSE RAIL).
- EXIT LIGHTS INSTALLED BY G.C. PER LOCAL CODE.
- EMERGENCY LIGHTS INSTALLED BY G.C. PER LOCAL CODE.
- EXTINGUISHERS, SMOKE AND FIRE DETECTION SYSTEMS INSTALLED BY G.C. PER LOCAL CODE.
- LABOR & MATERIAL SUPPLIED BY G.C. UNLESS OTHERWISE NOTED.
- ALL DIMENSIONS TO BE VERIFIED BY G.C. ON SITE.
- DECOR SPECIFICATIONS ARE TO BE SUBWAY'S "TUSCANY II" SCHEME.
- THE D.A. MUST CONFIRM THAT SUBWAY WILL SHARE OR BE PROVIDED SPACE FOR THE FOLLOWING ITEMS:
 - SODA STORAGE AND MOP SINK FACILITIES.

REVISION:	BY	DATE

STORE MUST BE CONSTRUCTED AS DESIGNED IN THESE FLOOR PLANS SUBJECT TO FEDERAL, STATE AND LOCAL LAWS. RECIPIENT IS RESPONSIBLE FOR ENSURING COMPLIANCE WITH ALL LAWS. IF MODIFICATIONS ARE NECESSARY, PLEASE CONTACT THE FWH STORE DESIGN DEPARTMENT FOR WRITTEN APPROVAL OF THE REQUIRED CHANGES.

THIS DRAWING IS FURNISHED BY FWH ON BEHALF OF DOCTORS ASSOCIATES INC. (DAI) DBA SUBWAY. RECIPIENT MUST DETERMINE IF THIS DRAWING MUST BE SUBMITTED TO A LICENSED ARCHITECT OR SIMILAR PROFESSIONAL UNDER FEDERAL, STATE OR LOCAL LAW. ANY CHANGES MUST BE APPROVED BY DAI.

DO NOT SCALE DRAWING. WRITTEN DIMENSIONS TAKE PRECEDENCE OVER SCALED DIMENSIONS. AND SHALL BE VERIFIED IN THE FIELD BY THE GENERAL CONTRACTOR AND/OR FRANCHISEE/OWNER. ANY DISCREPANCY IN DIMENSIONS SHALL BE BROUGHT TO THE IMMEDIATE ATTENTION OF DAI AREA DEVELOPMENT AGENT OR DESIGNATED FIELD REPRESENTATIVE.

THE GENERAL CONTRACTOR AND EACH SUB-CONTRACTOR SHALL MAKE HIS OWN INSPECTIONS AND MEASUREMENTS. FWH AND DAI SHALL NOT BE RESPONSIBLE FOR THE ACCURACY OF DIMENSIONS AND FOR ERRORS OR OMISSIONS BY ANY PARTY. RECIPIENT FURTHER AGREES TO SUPPLEMENT THE CONFIRMATION HAD NOT BEEN RECEIVED BY THE FWH STORE DESIGN DEPARTMENT.

THIS DRAWING AND THE INFORMATIONAL CONTENT HEREON IS THE CONFIDENTIAL PROPERTY OF DAI AND IS PROVIDED SOLELY FOR THE USE OF AUTHORIZED FRANCHISEES. THEIR AGENTS AND CONTRACTORS. RECIPIENT AGREES NOT TO REPRODUCE, COPY, USE OR TRANSMIT THIS DRAWING AND/OR ITS INFORMATIONAL CONTENT, IN WHOLE OR IN PART, OR TO ALLOW SUCH ACTION BY OTHERS, FOR ANY PURPOSE, EXCEPT WITH THE WRITTEN PERMISSION OF DAI OR FWH ACTING ON BEHALF OF DAI. RECIPIENT FURTHER AGREES TO SUPPLEMENT THE DRAWING AND ANY PERMITTED COPIES HEREOF UPON DEMAND.

SUBWAY
WORLD HEADQUARTERS
(203) 877-4281
(800) 888-4848
325 BIC DRIVE
MILFORD, CT 06461

LOCATION:
STORE # 49185
860 BROADWAY ST.
SOMERVILLE, MA

FRANCHISEE:
CHRIS CHO
DEVELOPMENT AGENT:
CHURCH / DESO HURLEY / JASENSKI

DATE:
SEPTEMBER 15, 2010
DESIGNED BY:
JON SERENA
DRAWN BY:
JS
REVIEWED BY:
JS
SCALE: 1/4" = 1'-0"

SHEET #:
1 of 2

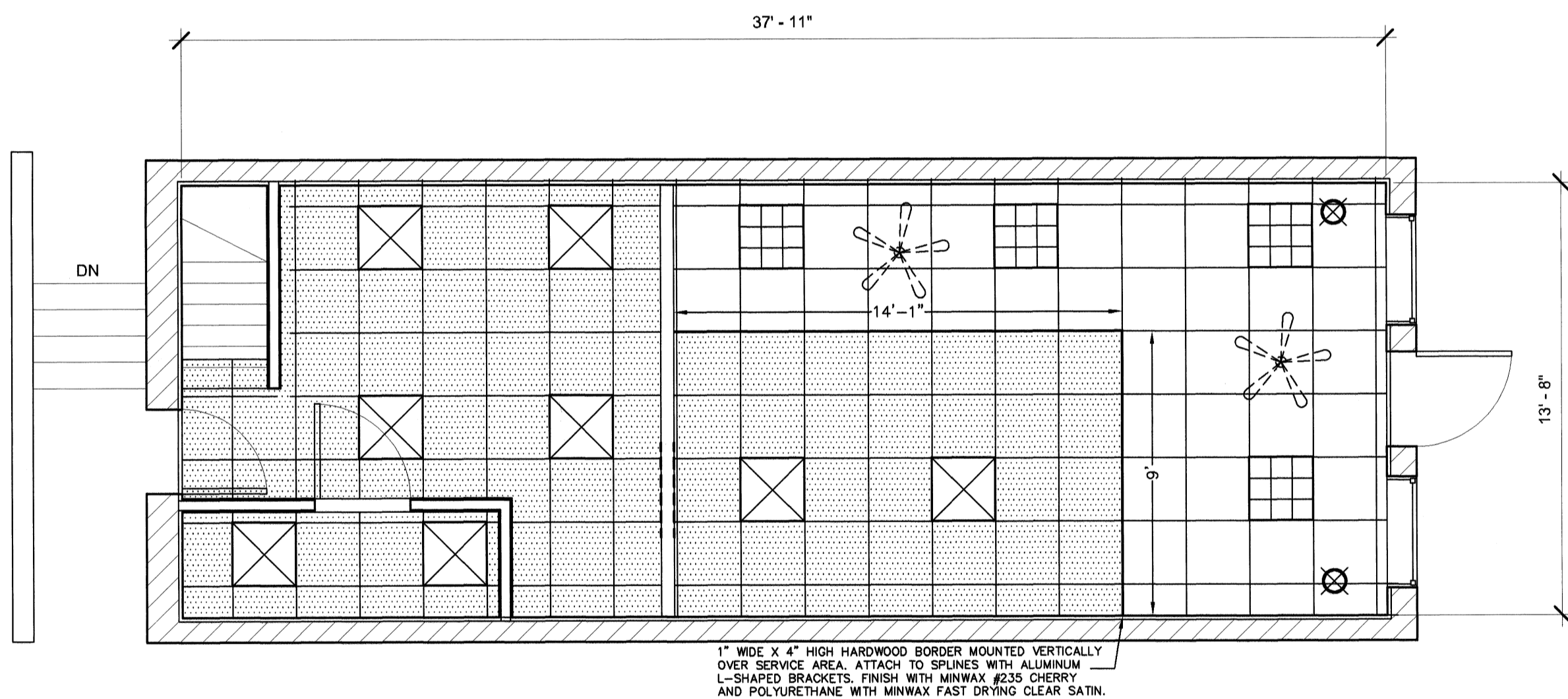
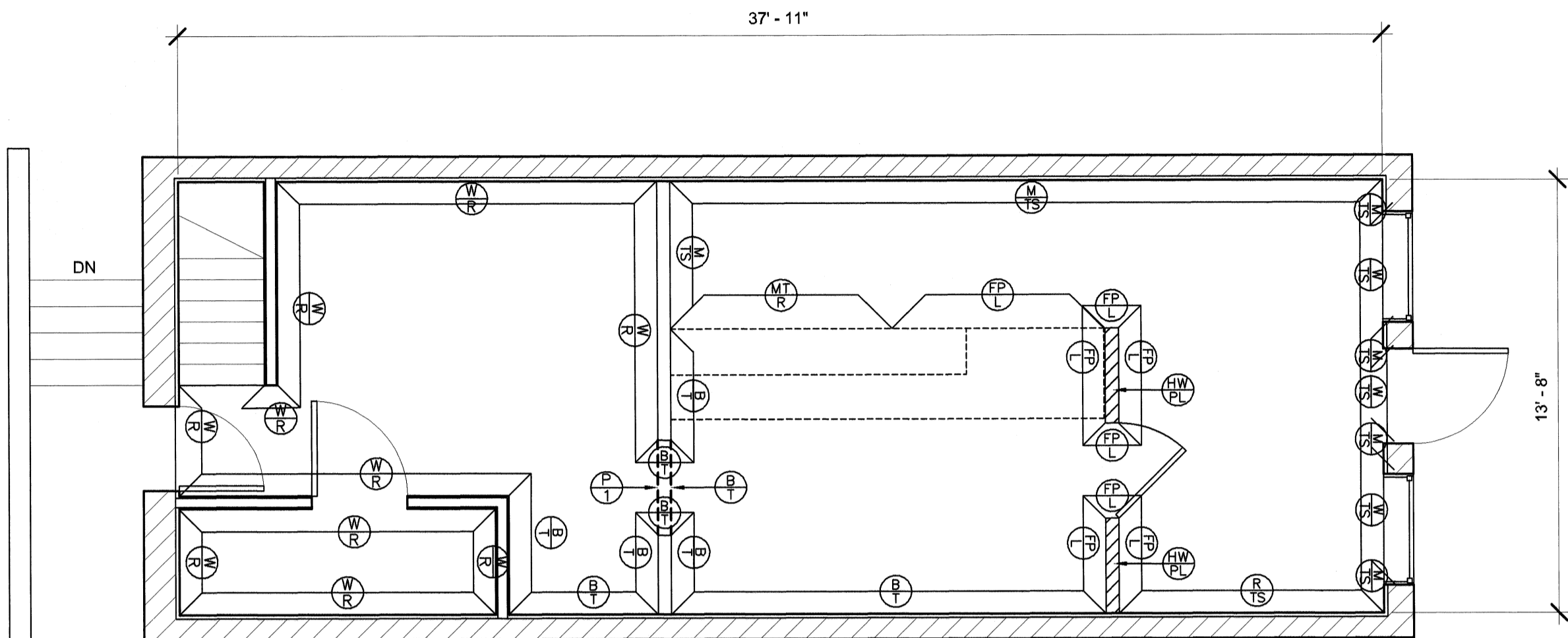

CEILING & LIGHTING LEGEND

2' X 2' DROP CEILING WITH WHITE SPLINES.
OPTIONAL PAINTED CEILING TILE AND SPLINE COLORS (SPLINES MUST BE PAINTED THE SAME COLOR AS TILES):
BLONDE PAINT (SHERWIN WILLIAMS #SW 6128) *CUSTOMER AREA ONLY*
WHEAT GRASS PAINT (SHERWIN WILLIAMS #SW 6408) *CUSTOMER AREA ONLY*

SYMBOL	DESCRIPTION	MANUF.	SUPPLY	ORDERED FROM	NO.	NOTES:
	2'X2' RECESSED FLUORESCENT FIXTURE	LIGHTOLIER	SPECIALTY LIGHTING GROUP	DAI	8	RECESSED FLUORESCENT FIXTURE (SPS2GSVA2FT120SB). USES (2) PL-L2SW/835 2G11 LIGHT BULBS.
	2'X2' RECESSED FLUORESCENT FIXTURE W/PARABOLIC LENS	LIGHTOLIER	SPECIALTY LIGHTING GROUP	DAI	4	RECESSED FLUORESCENT FIXTURE W/PARABOLIC LENS (DPA2G9LS2FT120SB). USES (2) PL-L2SW/835 2G11 LIGHT BULBS.
	VINYL DROP-IN		G.C.	G.C.	AS REQD.	2' X 2' DROP-IN PANEL
	ACOUSTICAL DROP-IN		G.C.	G.C.	AS REQD.	2' X 2' DROP-IN PANEL
	AMBER PENDANT LIGHT (LARGE)	TRUE TO FORM	SPECIALTY LIGHTING GROUP	DAI	2	LARGE SUSPENDED PENDANT FIXTURE (SW/AST/10-PL). USES (1) 5W FLUO. LAMP (MAXLITE MLS15EA). PENDANT LIGHTS ARE PLACED AROUND THE PERIMETER OF THE RESTAURANT AND SHOULD BE INSTALLED AT A HEIGHT OF 6'-8" (198.1cm) FROM THE FLOOR TO THE BOTTOM OF THE FIXTURE. (A 'PENDANT STEM KIT' IS AVAILABLE THROUGH SPECIALTY STORE LIGHTING FOR USE WITH HIGH CEILING). *RECOMMEND INSTALLING CUSTOMER SEATING BEFORE PENDANT LIGHTS TO ALLOW FOR PRECISE PLACEMENT OF FIXTURES OVER TABLE TOPS.
	CEILING FAN	QUORUM	SPECIALTY LIGHTING GROUP	DAI	2	CD-445 WITH 5 CHERRY FINISH BLADES. CAN BE INSTALLED AS DROP STYLE (WITH 6" OR 2' STEM) OR HUGGER (FLUSH) STYLE.

WALL FINISH LEGEND (TUSCANY II DECOR)

*SEE TUSCANY II BACK-UP SHEET 1 OF 4 AND 2 OF 4 FOR PROPER INSTALLATION OF WALLFINISHES IN CUSTOMER AND SERVICE AREAS.
(SEE TUSCANY SUPPLEMENTAL TILE BACK-UP SHEET WHEN APPLICABLE)

SYMBOL	DESCRIPTION	MANUFACTURER	SUPPLY	INST.	NOTES:
	SUBWAY MURAL	SUNGLO FABRICS	D.A.I.	G.C.	VINYL WALLCOVERING (UPPER CHAIR RAIL MOLDING AND QUENTIN OR BUTTERNUT BRICK WALLCOVERING AS REQUIRED)
	TUSCAN STUCCO WALLCOVERING	SUNGLO FABRICS	D.A.I.	G.C.	VINYL WALLCOVERING (WITH LOWER CHAIR RAIL MOLDING)
	WINDOW FRAME		G.C.	G.C.	PAINT SHERWIN WILLIAMS #SW6356 COPPER MOUNTAIN. (DITSYSCAPE MURAL UPPER CHAIR RAIL MOLDING AND QUENTIN OR BUTTERNUT BRICK WALLCOVERING AS REQUIRED)
	TUSCAN STUCCO WALLCOVERING	SUNGLO FABRICS	D.A.I.	G.C.	VINYL WALLCOVERING (WITH LOWER CHAIR RAIL MOLDING AS REQUIRED)
	RED WALL COVERING	SUNGLO FABRICS	D.A.I.	G.C.	VINYL WALLCOVERING
	TUSCAN STUCCO WALLCOVERING	SUNGLO FABRICS	D.A.I.	G.C.	VINYL WALLCOVERING (WITH LOWER CHAIR RAIL MOLDING)
	BUTTERNUT BRICK WALL COVERING	SUNGLO FABRICS	D.A.I.	G.C.	VINYL WALLCOVERING
	CABINET/WALL LAMINATE	WILSONART	G.C.	G.C.	FONT-HILL PEAR (#10745-60) - INSTALL GRAIN HORIZONTALLY
	MOSAIC TILE (RIGHT)	VACUFORM/WILSONART	D.A.I.	G.C.	GRAPHIC IMAGES (SEE TUSCANY II BACK-UP SHEET FOR DETAILS AND OPTIONS) WITH WILSONART #10745-60 FONTHILL PEAR BORDER AND 4" LIGHTED PURSE RAIL
	MOSAIC TILE (LEFT)	VACUFORM/WILSONART	D.A.I.	G.C.	GRAPHIC IMAGES (SEE TUSCANY II BACK-UP SHEET FOR DETAILS AND OPTIONS) WITH WILSONART #10745-60 FONTHILL PEAR BORDER AND 4" LIGHTED PURSE RAIL
	WALL CAPS	G.C.	G.C.	G.C.	HARDWOOD PLANK (STAINED MINWAX #235 CHERRY AND POLYURETHANED WITH MINWAX FAST DRYING CLEAR SATIN)
	FRP OR PAINTED WALLS	MARLITE/G.C.	DAI/GC	G.C.	WHITE FRP PANELS OR OFF-WHITE SEMI-GLOSS PAINT
	FIBERGLASS REINFORCED POLYESTER PANELS (FRP)	MARLITE	D.A.I.	G.C.	FRP PANELS - WATER RESISTANT COVERING. WHITE OR *ALMOND (*ALMOND OPTION ONLY IF PERMITTED BY HEALTH/BUILDING CODE)

NOTE: ALL WOOD INTERIOR DOORS, UPPER & LOWER MOLDING & CROWN MOLDING TO BE STAINED W/ MINWAX #235 CHERRY AND POLYURETHANED W/ MINWAX FAST DRYING CLEAR SATIN.

NOTE: PREFINISHED AND PREFRAMED COUNTER ENTRANCE IS AVAILABLE THROUGH PLYMOLD OR GLUE 2 PIECES OF 5/8" PARTICLE BOARD TOGETHER. SEE TUSCANY II BACK-UP SHEET #1 FOR FINISH OPTIONS.

NOTE: F.R.P. SHOULD BE TO CEILING HEIGHT IN BACKROOM, BUT MUST BE A MINIMUM OF 8'-0" ABOVE FINISHED FLOOR. F.R.P. IN RESTROOMS MUST BE FLOOR TO CEILING.

TUSCANY II DECOR CALCULATIONS

NOTE: THE SUBWAY STORE DESIGN DEPARTMENT WILL NOT ACCEPT RESPONSIBILITY FOR ANY INACCURACIES. THE CALCULATIONS PROVIDED BELOW MUST BE VERIFIED BY THE G.C. AND FRANCHISE OWNER BEFORE ANY ORDER FOR THESE MATERIALS IS ACCEPTED AND PLACED.

QUANTITIES	CALCULATION WORKSHEET
CUSTOMER AREA 1) (16) YARDS CITYSCAPE MURAL 2) (19) YARDS OF TUSCAN STUCCO WALL COVERING 3) (46) FEET OF UPPER DECORATIVE MOLDING 4) (52) FEET OF LOWER CHAIR RAIL MOLDING 5) (15) YARDS OF QUENTIN WALLCOVERING (NON-TEDLAR) (OR OPTIONAL BUTTERNUT BRICK WALLCOVERING) 6) (.) ABOVE CITYSCAPE MURAL (OPTIONAL) FEET OF HARDWOOD CROWN MOLDING (AT CORNER WHERE WALL AND CEILING MEET) 7) (.) FEET OF HARDWOOD CROWN MOLDING (FINISH CAP ON STRIP LIGHTING SHELF) 8) (7) YARDS OF RED WALL COVERING 9) (.) YARDS OF QUENTIN WALLCOVERING (WITH TEDLAR COATING) (FOR 48" HIGH BANQUETTE WALL ONLY)	1) M/T/S + S/M + 10% DIVIDED BY 3. 2) M/T/S + T/S + R/T/S 10% DIVIDED BY 3 3) M/T/S + S/M + 10% 4) M/T/S + T/S + R/T/S 10% 5) (CEILING HEIGHT - 7'-6") X (M/T/S + S/M + (Q/WC OR B/T IN CUSTOMER AREA ONLY)) + 5% DIVIDED BY 12 6) M/T/S + S/M + R/T/S (+ W/T/S IF WINDOWS NOT TO CEILING) + 10% 7) TOTAL LENGTH OF WALLS WHERE FLUORESCENT STRIP LIGHTING TO BE INSTALLED + 10% 8) HEIGHT FROM TOP OF TUSCAN STUCCO WALL COVERING TO CEILING (36" A.F.F.) X R/T/S + 5% DIVIDED BY 12 9) Q/WC + 10% DIVIDED BY 3. (CUSTOMER AREA ONLY)
SERVICE AREA 10) (2) 4' X 12' SHEETS FONT-HILL PEAR LAMINATE 11) (2) 12' T-MOLDING STRIPS 12) (46) YARDS OF BUTTERNUT BRICK TEXTURED WALL COVERING 13) (.) YARDS OF QUENTIN WALL COVERING (WITH TEDLAR COATING) 14) (.) RIGHT (.) LEFT VEGETABLE MOSAIC TILE 15) (.) (OPTIONAL) FEET OF COPPER CORNICE TRIM 16) (.) 4' X 12' SHEETS FONT-HILL PEAR LAMINATE (OPTIONAL: FOR SOFFIT APPLICATION)	10) FP/L + 5% DIVIDED BY 12 11) (FP/L ON 36" HIGH WALLS X 2) + (FP/L ON 48" HIGH WALLS X 3) + 5% DIVIDED BY 12 12) CEILING HEIGHT X 5/7 + 5% DIVIDED BY 12 13) CEILING HEIGHT X Q/WC + 5% DIVIDED BY 12 15) TOTAL LENGTH OF CUSTOMER SIDE OF HEADERWALL(S) OVER SERVICE AREA + 5%.
BACKROOM 17) (19) MARLITE F.R.P. WHITE (ALMOND OPTIONAL IF PERMITTED BY HEALTH/BUILDING CODE) 18) (19) PVC DIVISION MOLDING 19) (7) PVC INSIDE CORNER 20) (1) PVC OUTSIDE CORNER 21) (6) PVC CAP MOLDING	17) W/R + 5% DIVIDED BY 4 18) PANEL COUNT FROM #17 _____ LESS 1 19) COUNT ALL INSIDE CORNERS WHERE W/R MEET 20) COUNT ALL OUTSIDE CORNERS WHERE W/R MEET 21) COUNT ALL EDGES WHERE W/R BEGINS & ENDS & DOORWAYS.

* CALCULATIONS ARE FOR FONT-HILL PEAR LAMINATE AND ALUMINUM T-MOLDING APPLIED TO 36" AND 48" HIGH WALLS. LAMINATE AND T-MOLDING, WHEN AFFIXED DIRECTLY TO DUKE FRONT COUNTER, IS SHIPPED READY TO INSTALL BY DUKE MANUFACTURING.

NOTE: THESE CALCULATIONS DO INCLUDE THE MATERIALS NEEDED TO DECOR THE AREA ABOVE OR BELOW THE WINDOWS.

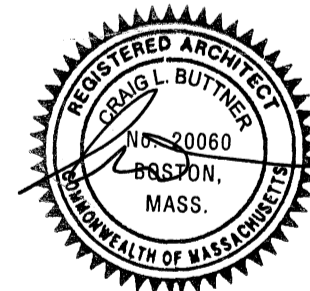

NEW LOCATION

GENERAL NOTES:

- CEILING HEIGHT IS 11'-5"
- ELECTRICAL OUTLET HEIGHTS MEASURED TO BOTTOM OF BOX.
- ONE ELECTRICAL JUNCTION BOX TO BE LOCATED IN CEILING ABOVE EACH WINDOW.
- CUND MODEL SW3-PLUS WATER FILTRATION SYSTEM IS REQUIRED IN ALL NEW STORES THAT DISPENSE BEVERAGES. THE RECOMMENDED PLACEMENT FOR INSTALLATION IS MOUNTED TO SODA SYRUP RACK BY COCA-COLA. SECONDARY PLACEMENT OPTION IS MOUNTED INSIDE THE BACKROOM WALL. THIRD INSTALLATION OPTION IS MOUNTING INSIDE THE FRONT BEVERAGE COUNTER WHEN SPACE LIMITATIONS OCCUR. REQUIRED: 1/2" INCOMING WATER LINE FEED WITH 1/2" BALL VALVE SHUTOFF AND 1/2" FPT CONNECTION.
- MINIMUM 110 VOLT, 20 AMP ELECTRICAL SERVICE TO SUPPORT THE CARBONATOR AND WATER BOOSTER (MUST BE DEDICATED CIRCUIT).
- SMARTCURVE STAND (MFR. DISPLAY-BOX) REQUIRED IN CUSTOMER AREA AT POINT OF ORDER (PREFERRED PLACEMENT).
- 21 3/4" X 13 1/8" BASE, 36" (WITHOUT HEADER) OVERALL HEIGHT.
- SECONDARY CHIP RACK IS REQUIRED IN THE CUSTOMER AREA. THE TWO AVAILABLE OPTIONS ARE: BASKET STYLE CHIP RACK AT THE POINT OF ORDER (PREFERRED PLACEMENT) OR PURSE RAIL MOUNTED CHIP RACK. (MOUNTED ON TOP OF THE PURSE RAIL.)
- EXIT LIGHTS INSTALLED BY G.C. PER LOCAL CODE.
- EMERGENCY LIGHTS INSTALLED BY G.C. PER LOCAL CODE.
- EXTINGUISHERS, SMOKE AND FIRE DETECTION SYSTEMS INSTALLED BY G.C. PER LOCAL CODE.
- LABOR & MATERIAL SUPPLIED BY G.C. UNLESS OTHERWISE NOTED.
- ALL DIMENSIONS TO BE VERIFIED BY G.C. ON SITE.
- DECOR SPECIFICATIONS ARE TO BE SUBWAY'S "TUSCANY II" SCHEME.
- THE D.A. MUST CONFIRM THAT SUBWAY WILL SHARE OR BE PROVIDED SPACE FOR THE FOLLOWING ITEMS:
 - SODA STORAGE AND MOP SINK FACILITIES.

REVISION:	BY	DATE

STORE MUST BE CONSTRUCTED AS DESIGNED IN THESE FLOOR PLANS SUBJECT TO FEDERAL, STATE AND LOCAL LAWS. RECIPIENT IS RESPONSIBLE FOR ENSURING COMPLIANCE WITH ALL LAWS. IF MODIFICATIONS ARE NECESSARY, PLEASE CONTACT THE FWH STORE DESIGN DEPARTMENT FOR WRITTEN APPROVAL OF THE REQUIRED CHANGES.

THIS DRAWING IS FURNISHED BY FWH ON BEHALF OF DOCTORS ASSOCIATES INC. (DAI) DB/AA. SUBWAY RECIPIENT MUST DETERMINE IF THIS DRAWING MUST BE SUBMITTED TO A LICENSED ARCHITECT OR SMALL BUSINESS PROFESSIONAL UNDER FEDERAL, STATE OR LOCAL LAW. ANY CHANGES MUST BE APPROVED BY DAI.

DO NOT SCALE DRAWING. WRITTEN DIMENSIONS TAKE PRECEDENCE OVER SCALED DIMENSIONS AND SHALL BE VERIFIED IN THE FIELD BY THE GENERAL CONTRACTOR AND/OR FRANCHISEE/OWNER. ANY DISCREPANCY IN DIMENSIONS SHALL BE BROUGHT TO THE IMMEDIATE ATTENTION OF DAI'S AREA DEVELOPMENT AGENT OR DESIGNATED FIELD REPRESENTATIVE.

THE GENERAL CONTRACTOR AND EACH SUB-CONTRACTOR SHALL MAKE HIS OWN INSPECTIONS AND MEASUREMENTS. FWH AND DAI SHALL NOT BE HELD RESPONSIBLE FOR THE ACCURACY OF DIMENSIONS AND FOR ERRORS AND OMISSIONS IN THE DRAWINGS IF WRITTEN CONFIRMATION HAD NOT BEEN RECEIVED BY THE FWH STORE DESIGN DEPARTMENT.

THIS DRAWING AND THE INFORMATIONAL CONTENT HERE OF IS THE CONFIDENTIAL PROPERTY OF DAI AND IS PROVIDED SOLELY FOR THE USE OF AUTHORIZED FRANCHISEES. THEIR AGENTS AND CONTRACTORS. RECIPIENT AGREES NOT TO REPRODUCE, COPY, USE OR TRANSMIT THIS DRAWING AND/OR ITS INFORMATIONAL CONTENT, IN WHOLE OR IN PART, OR TO ALLOW SUCH ACTION BY OTHERS, FOR ANY PURPOSE, EXCEPT WITH THE WRITTEN PERMISSION OF DAI OR FWH ACTING ON BEHALF OF DAI. RECIPIENT FURTHER AGREES TO SURRENDER THIS DRAWING AND ANY PERMITTED COPIES HERE OF UPON DEMAND.



LOCATION:
STORE # 49185
860 BROADWAY ST.
SOMERVILLE, MA

FRANCHISEE:
CHRIS CHO
DEVELOPMENT AGENT:
CHURCH / DESO
HURLEY / JASENSKI

DATE:
SEPTEMBER 15, 2010
DESIGNED BY:
JON SERENA
DRAWN BY:
JS
REVIEWED BY:

SCALE: 1/4" = 1'-0"

SHEET #:
2 of 2

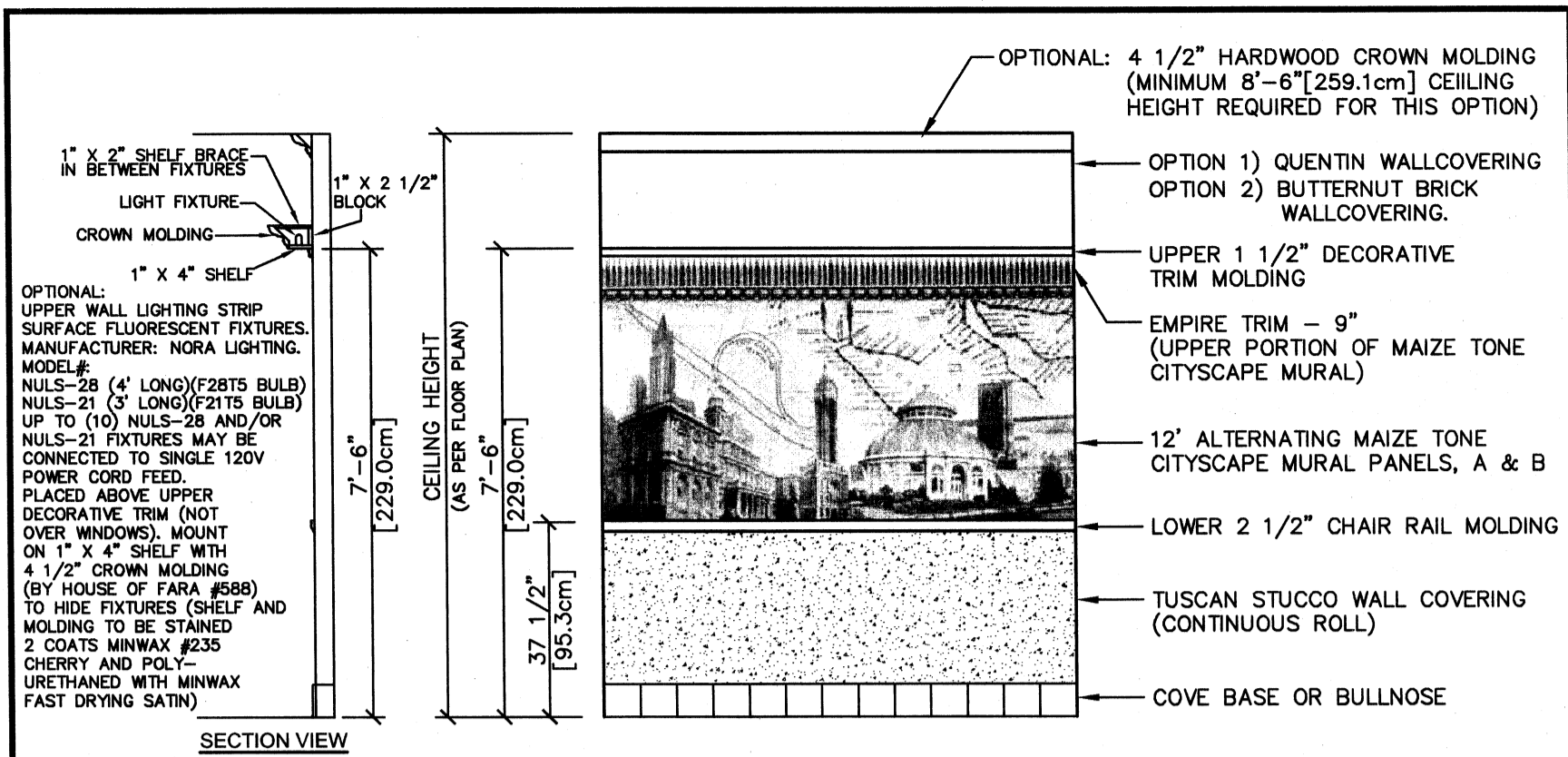

CUSTOMER AREA WALL ELEVATION(TYPICAL)
(SEE GENERAL NOTES 1, 2 & 5)

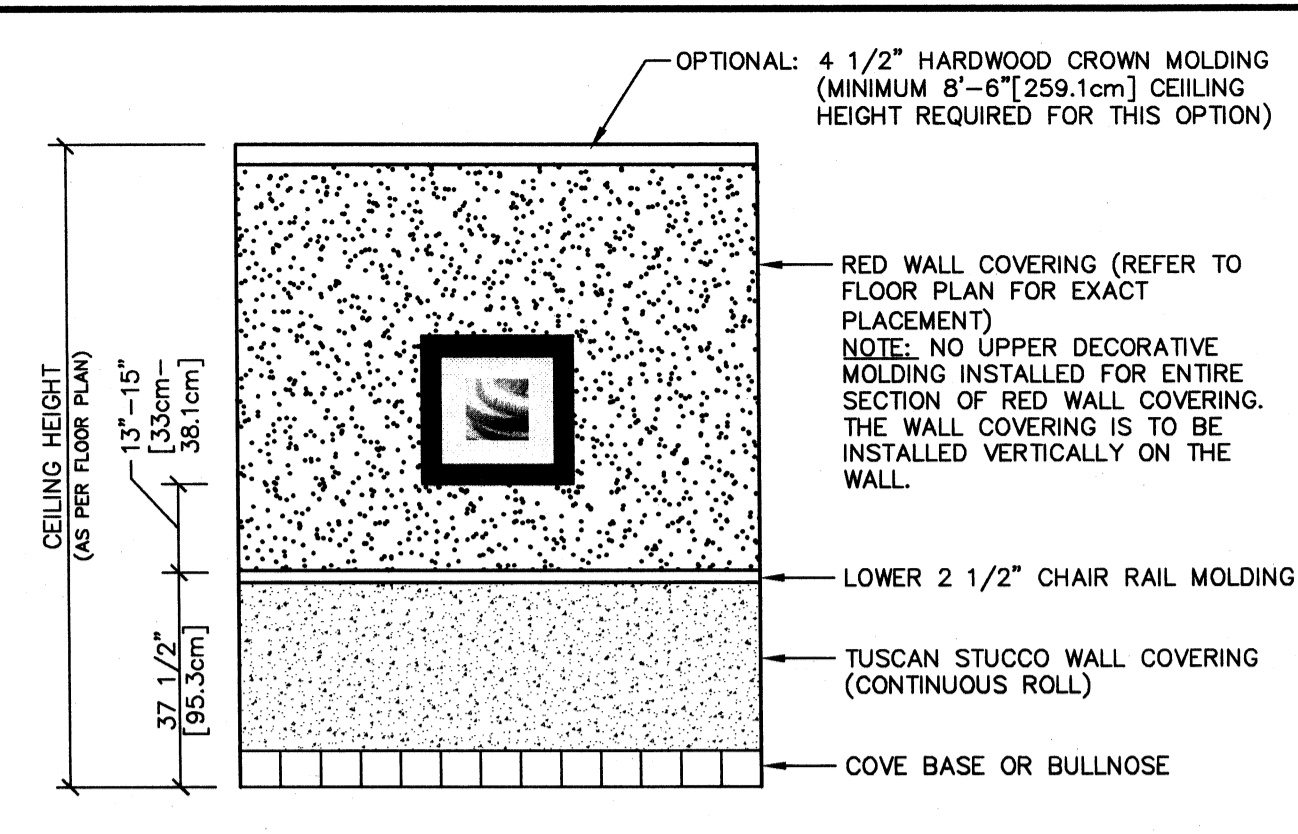

CUSTOMER AREA "RED" WALL ELEVATION(OPTIONAL)
(SEE GENERAL NOTES 1, 2 & 5)

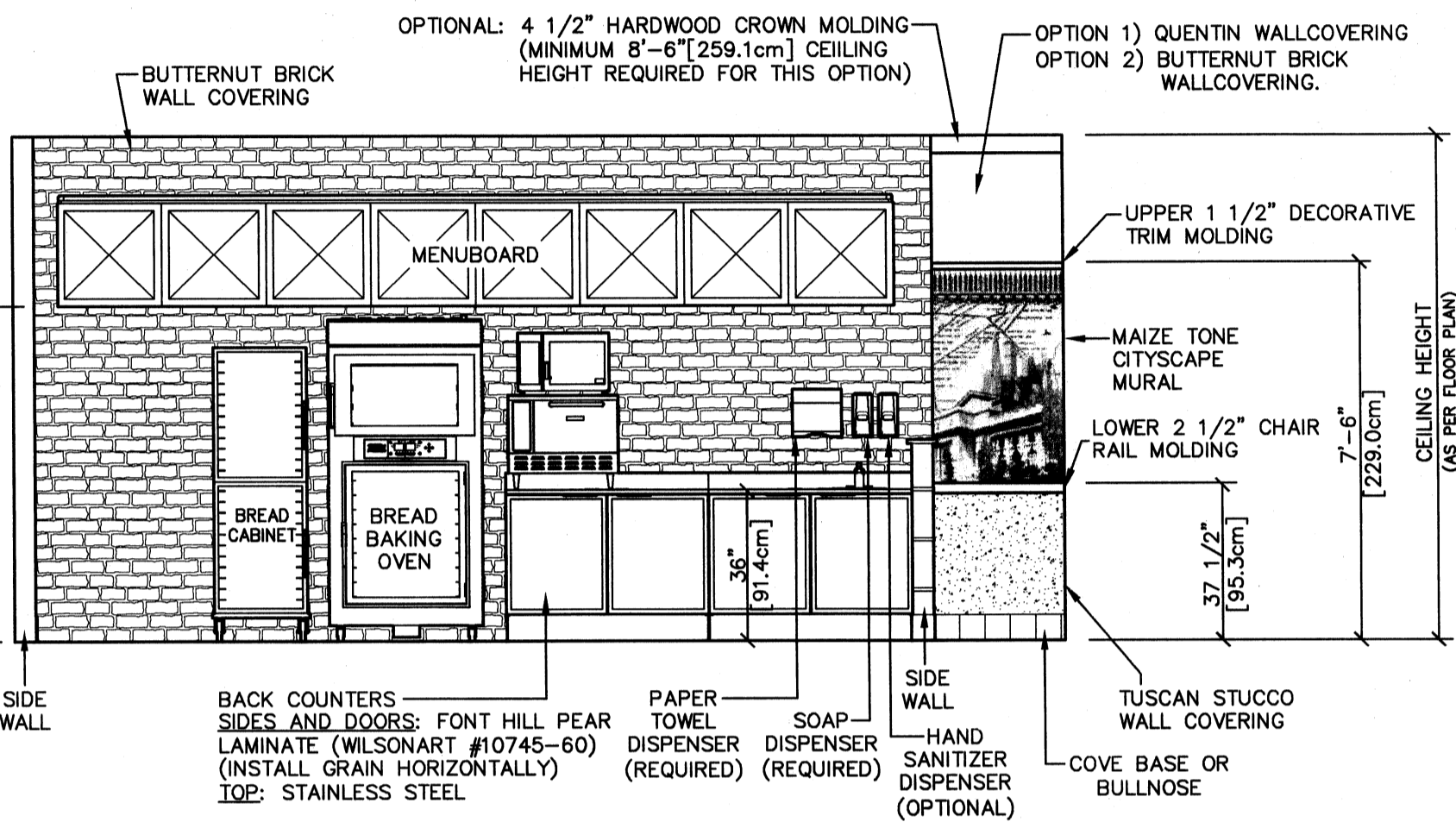

SERVICE AREA - SIDE FACING ELEVATION (TYPICAL)
(SEE GENERAL NOTES 1, 2, 3 & 5)

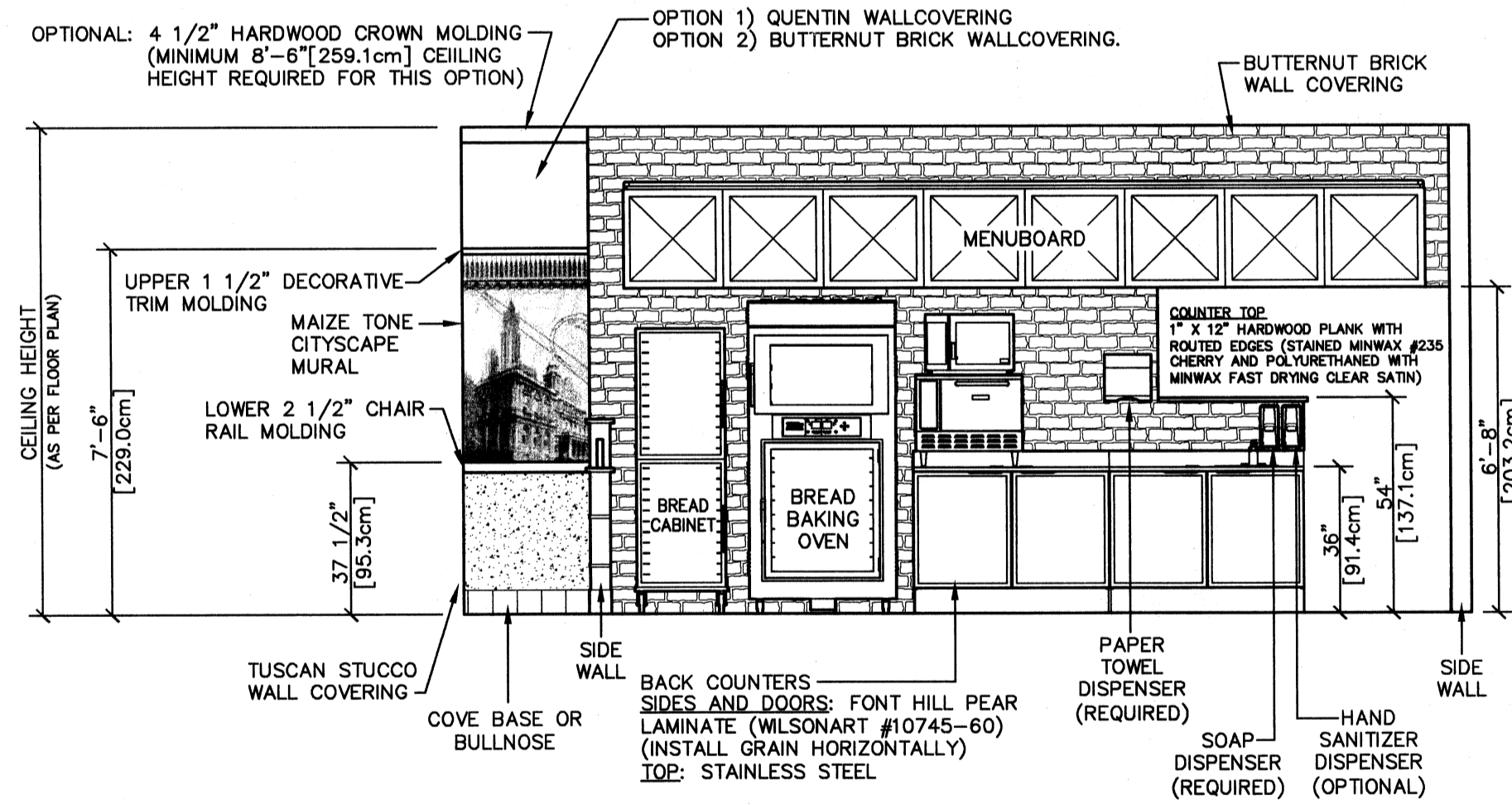

SERVICE AREA - FRONT FACING ELEVATION (TYPICAL)
(SEE GENERAL NOTES 1, 2, 3 & 5)

- ALL NEW DUKE FRONT COUNTERS ARE SHIPPED WITH PREFABRICATED DECOR PANELS READY TO INSTALL.
- PREFABRICATED DECOR PANELS ARE AVAILABLE READY TO INSTALL FOR SITE BUILT 36" AND 48" HIGH SERVICE AREA WALLS AND ARE MADE TO ORDER.
- ALSO AVAILABLE FROM DUKE MANUFACTURING ARE PREBUILT, PREFINISHED MADE TO ORDER 36" AND 48" HIGH SERVICE AREA SIDE AND FRONT WALLS WITH OR WITHOUT PREFINISHED COUNTER ENTRANCE GATE.
- PREFABRICATED DECOR PANELS ARE AVAILABLE FOR EXISTING FRONT COUNTERS AS WELL.

COUNTER ENTRANCE FINISH OPTIONS:

OPTION #1 (PREFERRED) PREFINISHED & PREFRAMED COUNTER ENTRANCE GATE AVAILABLE THROUGH PLYMOLD AND DUKE MANUFACTURING.

OPTION #2 GLUE TOGETHER 2 PIECES OF 5/8" PARTICLE BOARD AND FINISH WITH WILSONART #10745-60 FONTHILL PEAR LAMINATE. EDGE WITH 1 1/2" HARDWOOD MOLDING (STAINED WITH MINWAX #235 CHERRY AND POLYURETHANED WITH MINWAX FAST DRYING CLEAR SATIN). SECURE WITH HEAVY DUTY HINGES AND INSTALL A BAR LATCH ON THE EMPLOYEE SIDE.

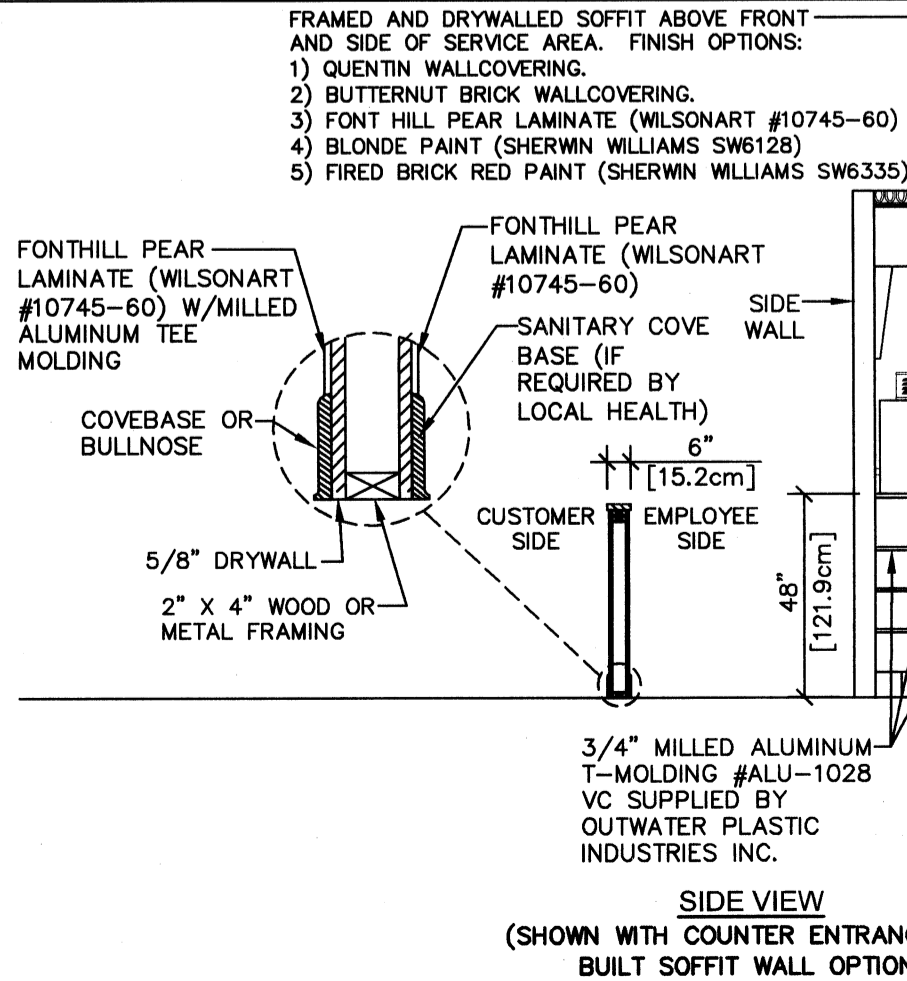

FRONT SERVICE COUNTER ELEVATION (TYPICAL)
(SEE GENERAL NOTES 1, 2, 4 & 6)

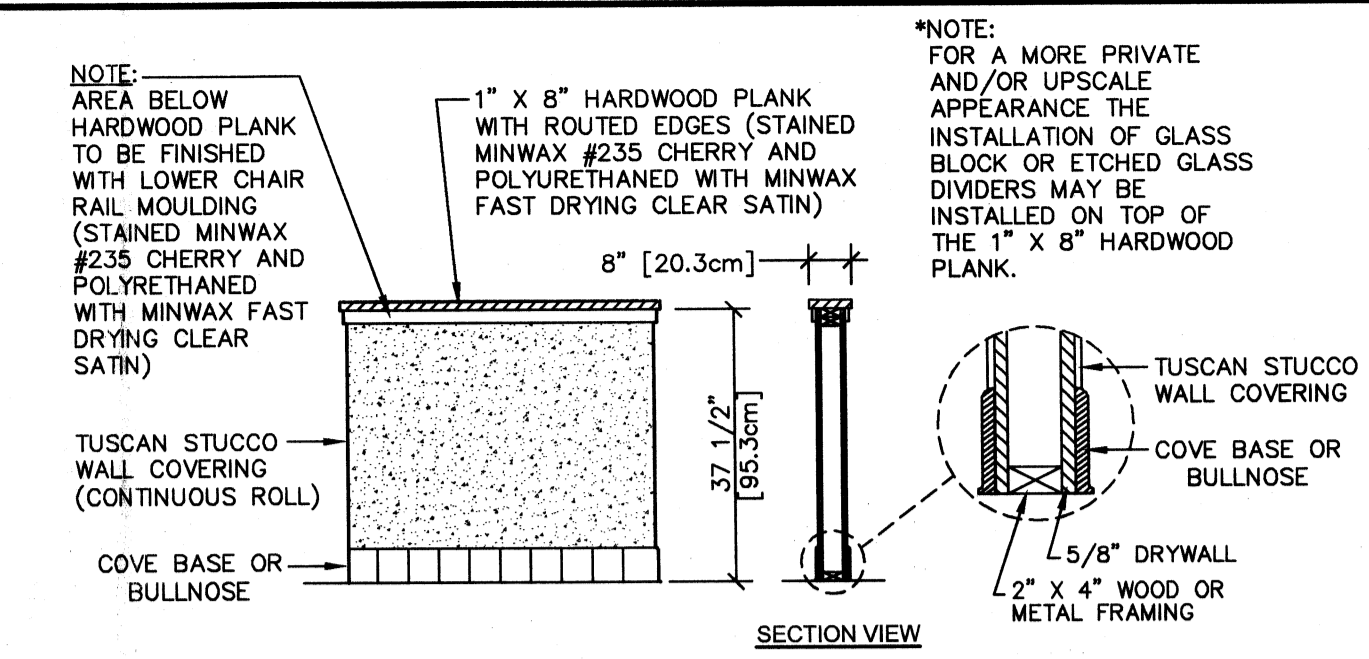
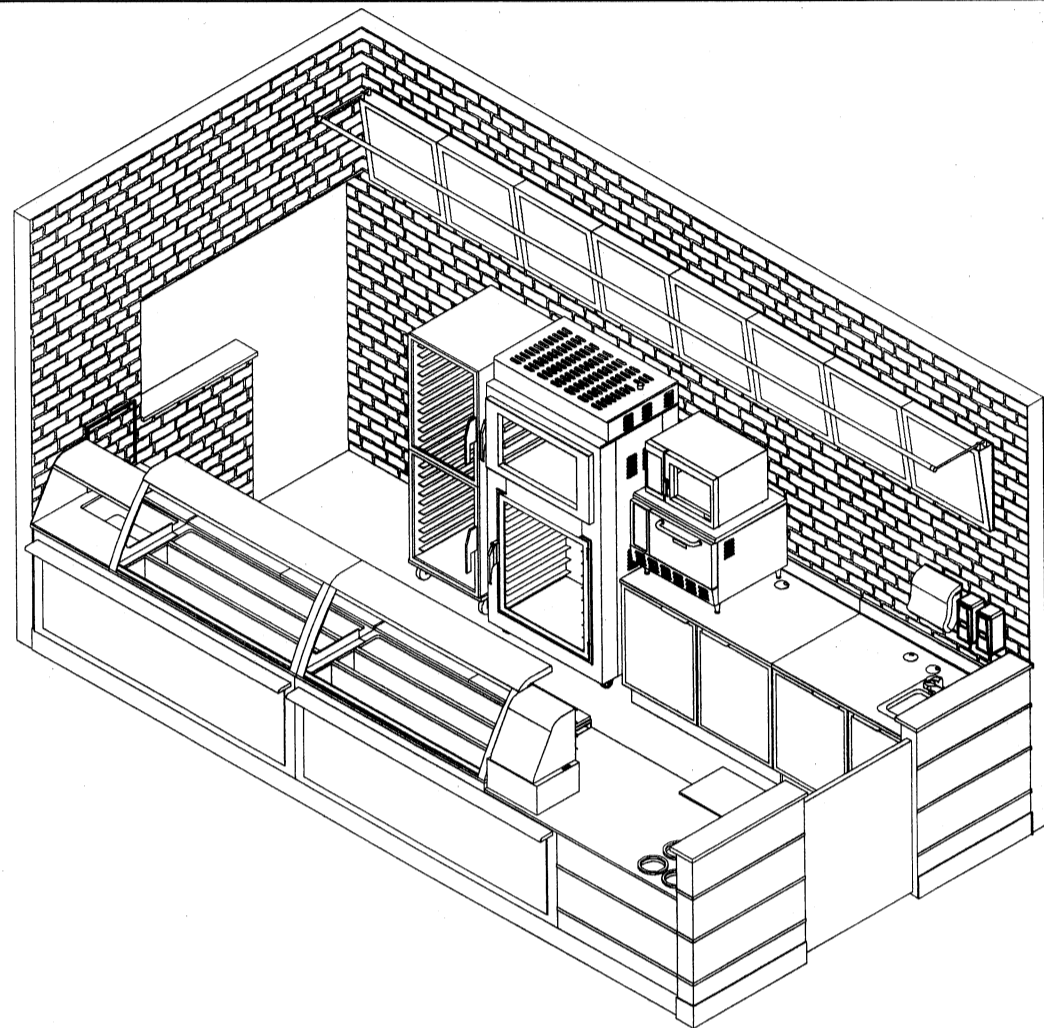

SEATING DIVIDER WALL (TYPICAL)
(SEE GENERAL NOTES 1 & 2)

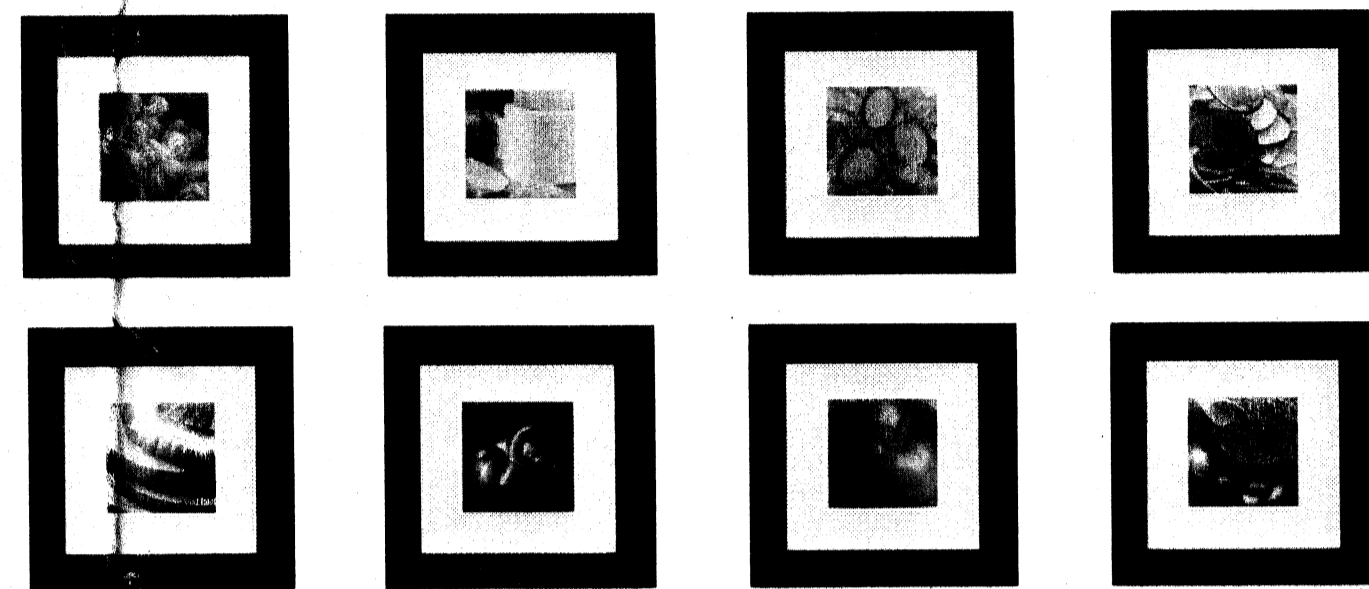

- SQUARE FRAMED WALL ART NOTES:**
- EIGHT DIFFERENT PRINTS AVAILABLE (SHOWN ABOVE). CAN BE ORDERED INDIVIDUALLY OR IN SETS.
 - COLOR PHOTOGRAPHS DOUBLE MATTED.
 - BLACK WOODEN FRAME WITH PLEXIGLAS.
 - MOUNTED TO WALL USING HANGING/SECURITY HARDWARE (SUPPLIED WITH EACH WALL ART PIECE).
 - DIM. 28"W x 28"H x 1" DEEP
 - RED WALL COVERING: HUNG ON THE WALL BETWEEN UPPER MOLDING AND THE CEILING. REFER TO FLOOR PLAN FOR EXACT PLACEMENT.
 - CITYSCAPE MURAL: HUNG ON THE WALL BETWEEN UPPER AND LOWER CHAIR RAIL MOLDING. REFER TO FLOOR PLAN FOR EXACT PLACEMENT.
 - MOUNTED FROM 13" [33cm] - 15" [38.1cm] FROM THE TOP OF THE CHAIR RAIL MOLDING TO THE BOTTOM OF THE FRAMED PRINT.

WALL ART - SQUARE

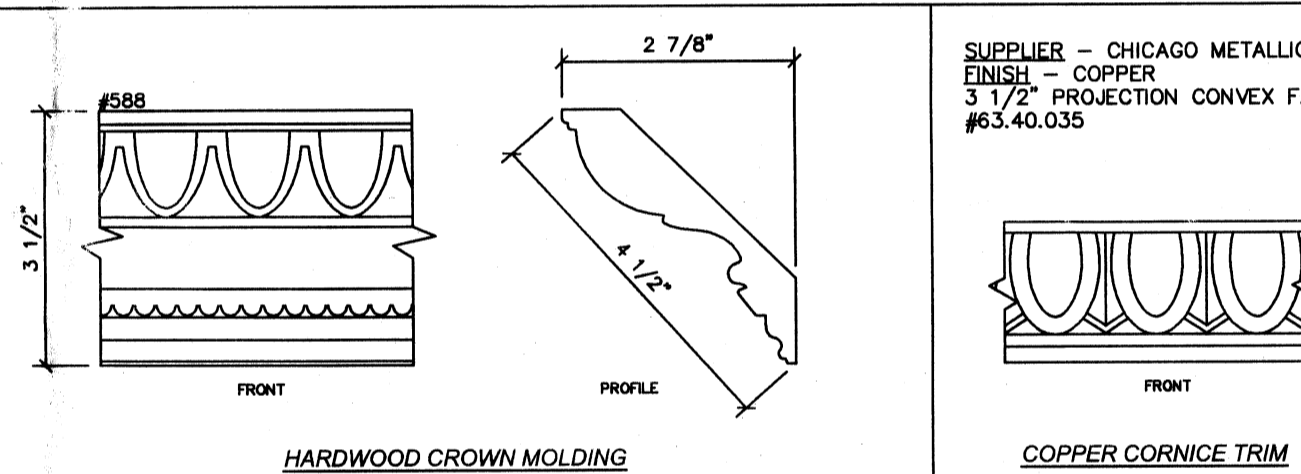

MOLDINGS (OPTIONAL)

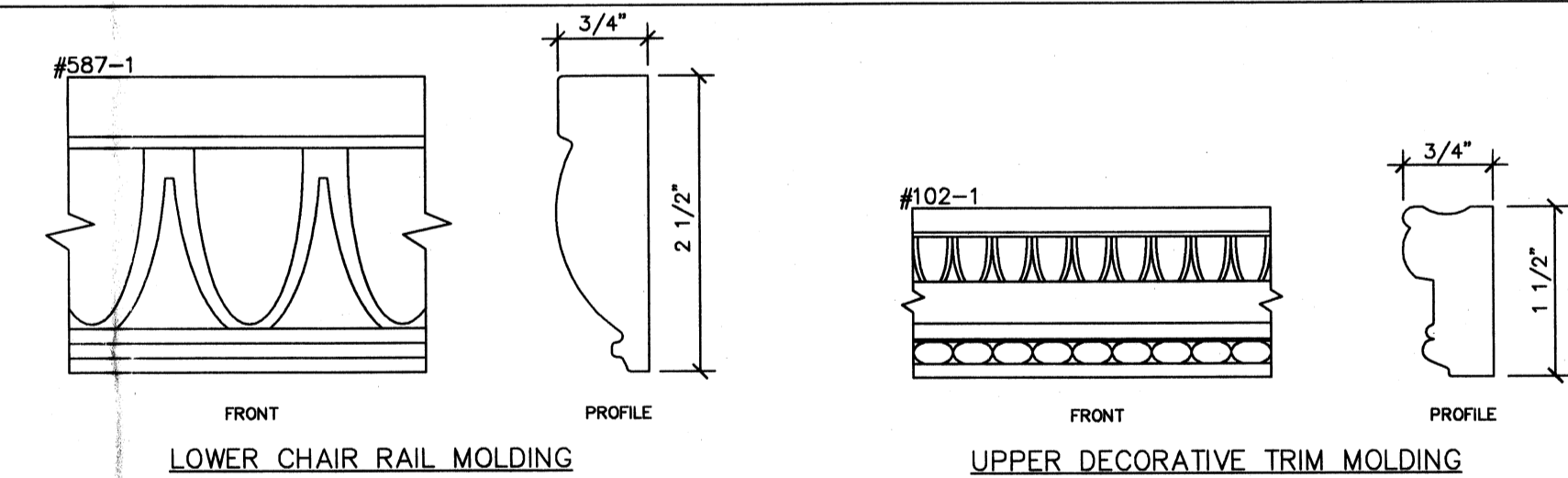

MOLDINGS (REQUIRED)

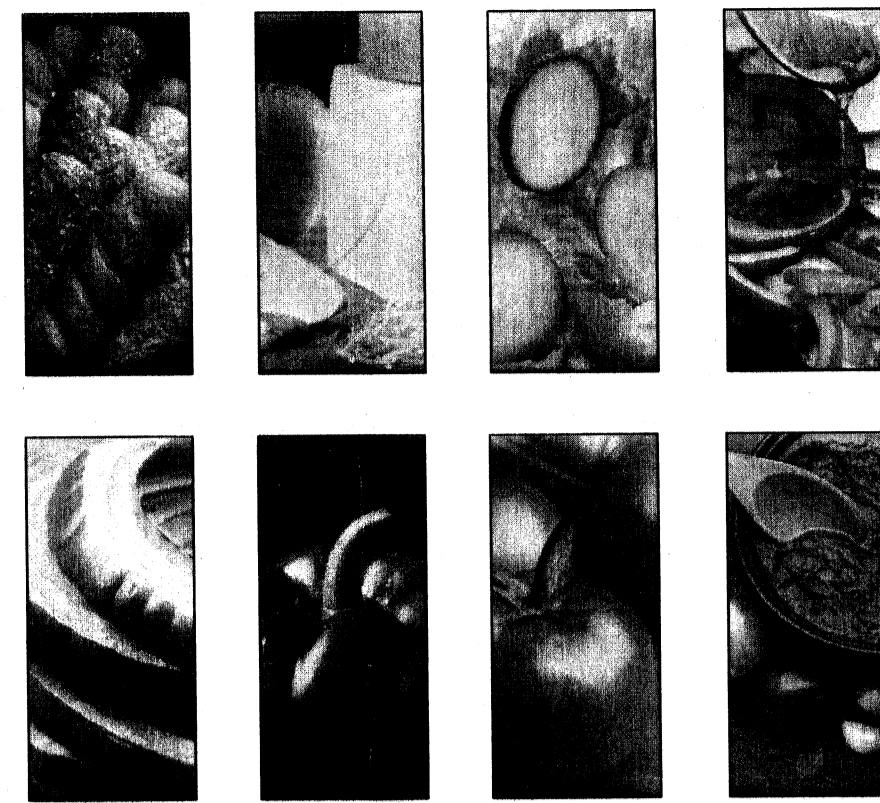
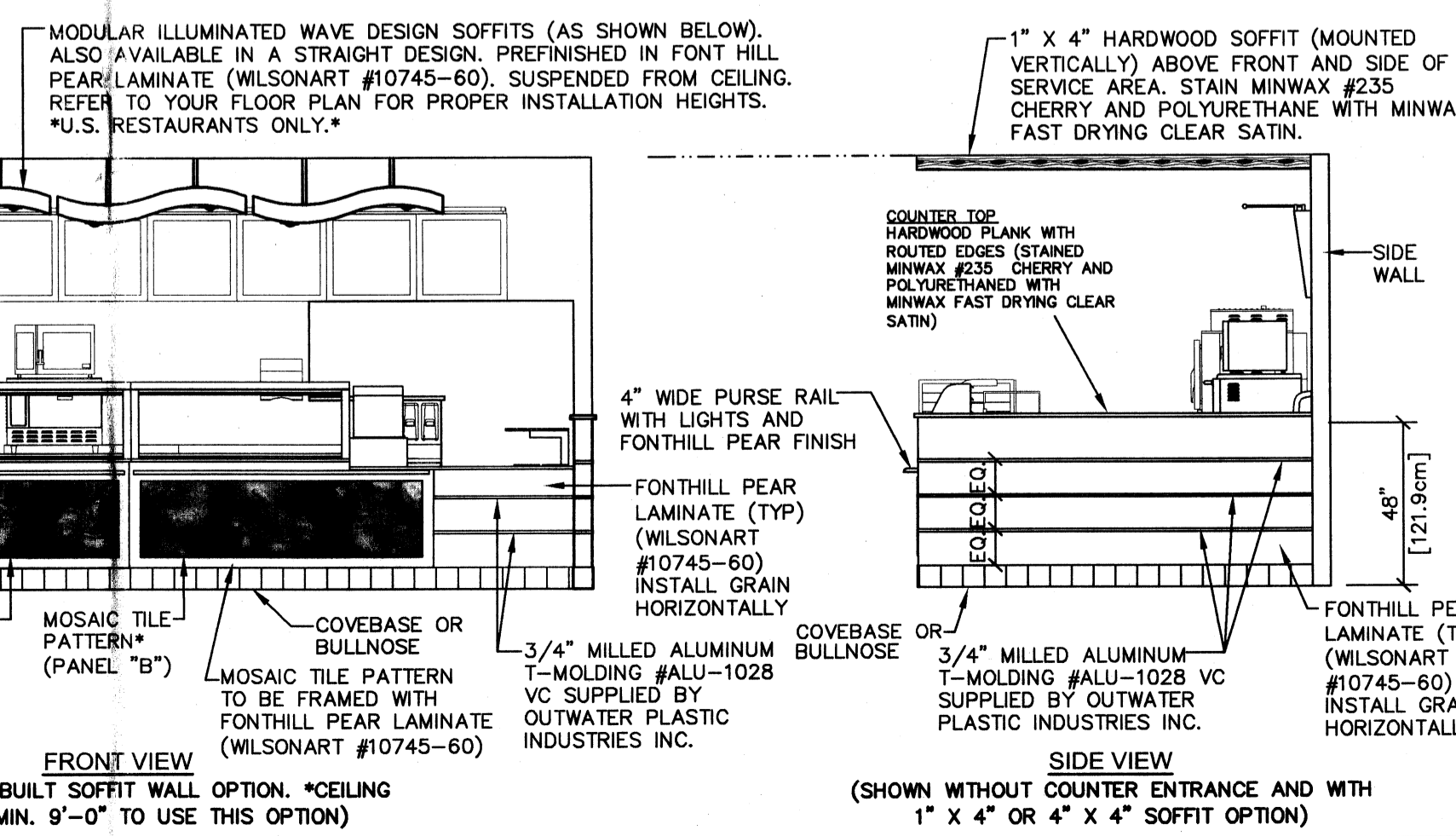

- VERTICAL WALL ART NOTES:**
- EIGHT DIFFERENT PRINTS AVAILABLE (SHOWN LEFT). CAN BE ORDERED INDIVIDUALLY OR IN SETS.
 - GRAPHICS PRINTED ONTO STYRENE FACED FOAM BOARD.
 - BLACK ALUMINUM FRAME.
 - MOUNTED TO WALL USING HANGING/SECURITY HARDWARE (SUPPLIED WITH EACH WALL ART PIECE).
 - DIM. 22 3/4"W x 49 3/4"H x 1" DEEP.
 - HUNG ON WALL BETWEEN UPPER AND LOWER CHAIR RAIL MOLDING. TYPICAL MOUNTING SHOWN BELOW. REFER TO FLOOR PLAN FOR EXACT PLACEMENT.

NOTE: CAN NOT BE USED ABOVE BANQUETTE WALL BENCH SEATING.

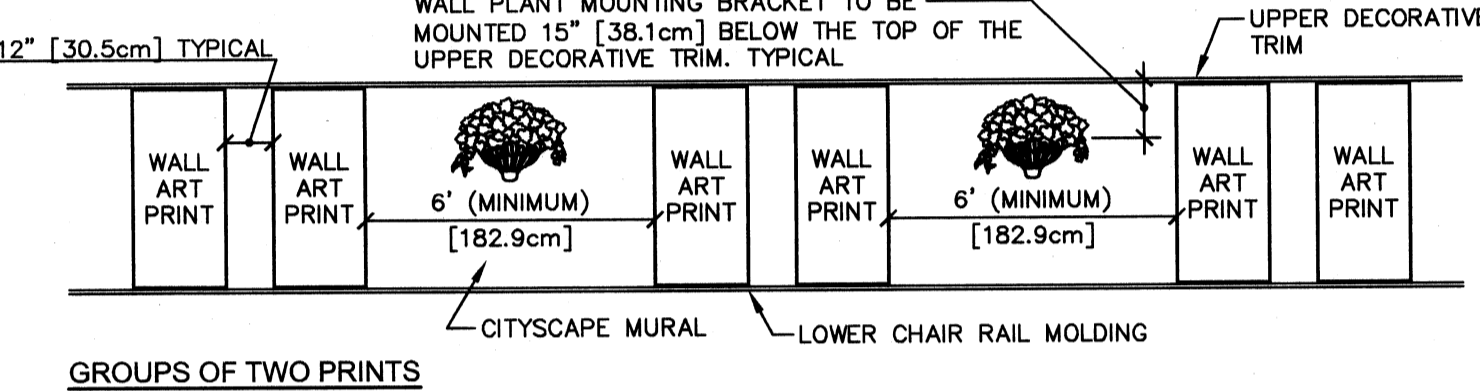
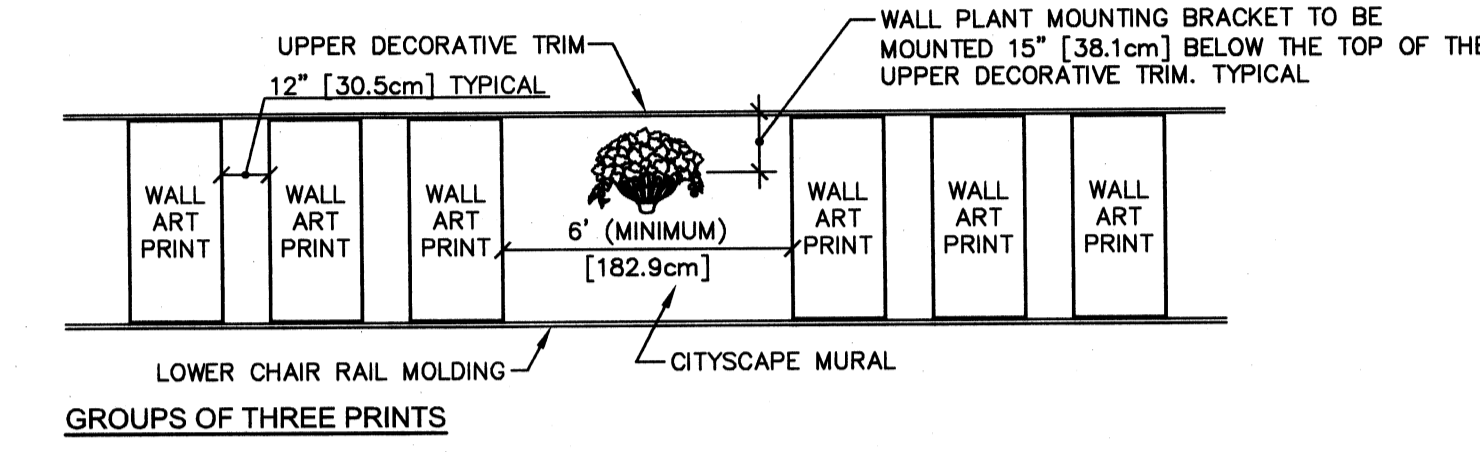

WALL ART - VERTICAL

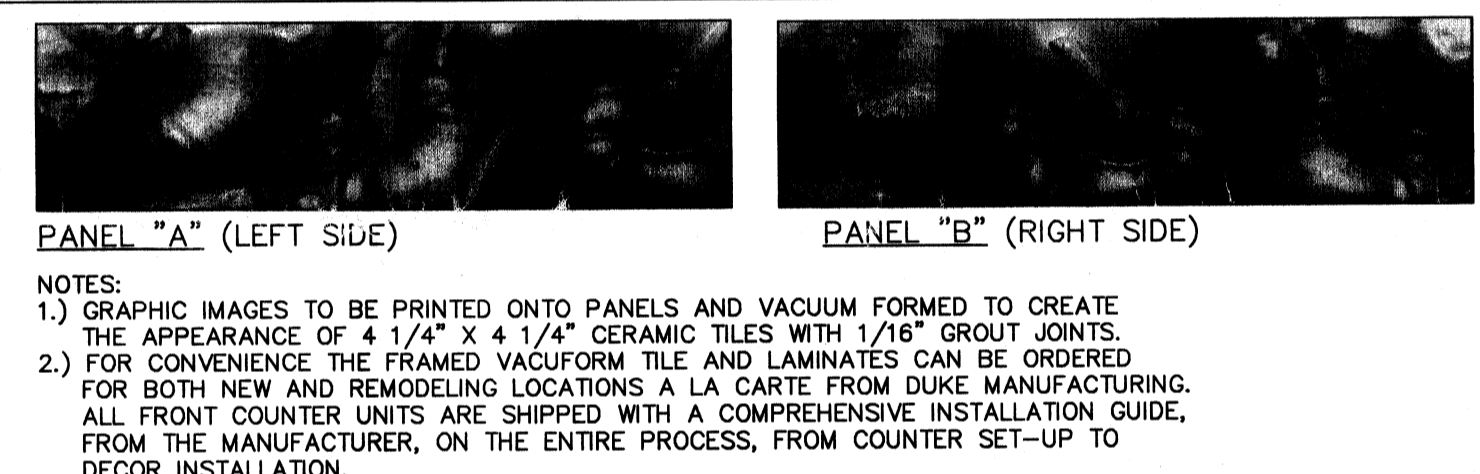

MOSAIC TILE PATTERNS

GENERAL NOTES:

- ALL HORIZONTAL DIMENSIONS ARE AS PER FLOOR PLANS UNLESS OTHERWISE NOTED.
- BULLNOSE TO BE USED WHEREVER PORCELAIN FLOOR TILE IS USED UNLESS LOCAL HEALTH REQUIRES A SANITARY COVE BASE.
- STORES WITH CEILING HEIGHTS OF 8'-8" [264.2cm] OR GREATER MAY INSTALL THE MENUBOARD OVER THE OVEN. REFER TO PLANS FOR EXACT PLACEMENT. FOR LOWER CEILING HEIGHTS REFER TO FLOOR PLANS FOR ALTERNATE MENUBOARD PLACEMENT.
- FOR LOCATIONS WITH NEW DUKE FRONT COUNTERS, THE FINISH MATERIALS FOR THE FRONT FACE OF THE UNIT (MOSAIC TILE PATTERNS(S) WITH FONTHILL PEAR FRAMING WITH 3/4" T-MOLDING) ARE SHIPPED WITH THE COUNTER PREFABRICATED AND READY TO INSTALL. THIS APPLIES ONLY IF THE MATERIALS ARE TO BE INSTALLED DIRECTLY ON THE FRONT OF THE UNIT. PREFABRICATED AND FINISHED 36" AND 48" SERVICE AREA SIDE WALLS AND COUNTER ENTRANCE GATES ARE ALSO AVAILABLE FROM DUKE MANUFACTURING.
- SEE CHAIR RAIL MOLDING DETAIL (THIS PAGE) FOR STYLE, FINISH AND PROPER PLACEMENT.
- ALTERNATE COUNTER SIZES MAY VARY MOSAIC TILE PATTERN PLACEMENT. PLEASE REFER TO DRAWING FOR EXACT PLACEMENT.

FIRE RATINGS

	DRYWALL (UNBONDED)	WOOD PARTICLE BOARD
SUNGLO CITYSCAPE MURAL		
FLAME SPREAD INDEX	10	
FUEL CONTRIBUTED VALUE	0	
SMOKE DEVELOPED VALUE	5	
SUNGLO TUSCAN STUCCO WALL COVERING		
FLAME SPREAD INDEX	15	
FUEL CONTRIBUTED VALUE	5	
SMOKE DEVELOPED VALUE	10	
SUNGLO BUTTERNUT BRICK WALL COVERING		
FLAME SPREAD INDEX	15	
FUEL CONTRIBUTED VALUE	5	
SMOKE DEVELOPED VALUE	20	
SUNGLO QUENTIN WALL COVERING		
FLAME SPREAD INDEX	10	
FUEL CONTRIBUTED VALUE	0	
SMOKE DEVELOPED VALUE	5	
SUNGLO RED WALL COVERING		
FLAME SPREAD INDEX	15	
FUEL CONTRIBUTED VALUE	0	
SMOKE DEVELOPED VALUE	20	
WILSONART LAMINATE (G.P.)		
FUEL CONTRIBUTED VALUE	55	80
SMOKE DEVELOPED VALUE	0	70
MARLITE FIBERGLASS REINFORCED PANEL		
FLAME SPREAD INDEX	200	
FUEL CONTRIBUTED VALUE	0	
SMOKE DEVELOPED VALUE	450	
VACUFORM MOSAIC TILE:		
TEST METHOD	ASTM D-648	UL 94 V-0
UNITS	DEGREES F	PASSES
TYPICAL VALUES	155	

STORE MUST BE CONSTRUCTED AS DESIGNED IN THESE FLOOR PLANS SUBJECT TO FEDERAL, STATE AND LOCAL LAWS. RECIPIENT IS RESPONSIBLE FOR ENSURING COMPLIANCE WITH ALL LAWS. IF MODIFICATIONS ARE NECESSARY, ARCHITECT OR SIMILAR PROFESSIONAL UNDER FEDERAL, STATE OR LOCAL LAW, ANY CHANGES MUST BE APPROVED BY DAI.

THIS DRAWING IS FURNISHED BY FWH ON BEHALF OF DOCTORS ASSOCIATES INC. (DAI) (DAI IS A SUBMITTER RECIPIENT MAY PERFORM THIS DRAWING MUST BE SUBMITTED TO A LICENSED ARCHITECT OR SIMILAR PROFESSIONAL UNDER FEDERAL, STATE OR LOCAL LAW. ANY CHANGES MUST BE APPROVED BY DAI).

DO NOT SCALE DRAWING. WRITTEN DIMENSIONS TAKE PRECEDENCE OVER SCALED DIMENSIONS AND SHALL BE VERIFIED IN THE FIELD BY THE GENERAL CONTRACTOR AND/OR FRANCHISEE/OWNER. ANY DISCREPANCY IN DIMENSIONS SHALL BE BROUGHT TO THE IMMEDIATE ATTENTION OF DAI RECIPIENT. DEVELOPMENT AGENT OR DESIGNATED FIELD REPRESENTATIVE.

THE GENERAL CONTRACTOR AND EACH SUB-CONTRACTOR SHALL MAKE HIS OWN INSPECTIONS AND MEASUREMENTS. FWH AND DAI SHALL NOT BE HELD RESPONSIBLE FOR THE ACCURACY OF DIMENSIONS AND FOR ERRORS AND OMISSIONS IN THE DRAWINGS. IF WRITTEN CONFORMANCE HAD NOT BEEN RECEIVED BY THE FWH STORE DESIGN DEPARTMENT.

THIS DRAWING AND THE INFORMATIONAL CONTENT HERE OF IS THE CONFIDENTIAL PROPERTY OF DAI AND IS PROVIDED SOLELY FOR THE USE OF AUTHORIZED FRANCHISEES. THEIR AGENTS AND CONTRACTORS. RECIPIENT AGREES NOT TO REPRODUCE, COPY, USE OR TRANSMIT THIS DRAWING AND/OR ITS INFORMATIONAL CONTENT, IN WHOLE OR IN PART, OR TO ALLOW SUCH ACTION BY OTHERS, FOR ANY PURPOSE, EXCEPT WITH THE WRITTEN PERMISSION OF DAI OR FWH ACTING ON BEHALF OF DAI. RECIPIENT FURTHER AGREES TO SURRENDER THIS DRAWING AND ANY PERMITTED COPIES HEREOF UPON DEMAND.

SUBWAY
WORLD HEADQUARTERS
325 BIC DRIVE
MILFORD, CT 06461
(203) 877-4281
(800) 888-4848

TUSCANY II DECOR BACK-UP SHEET

REVISION:	BY	DATE
54" SLICING PIT WALL & ADDED SOAP DISPENSERS	PMR	1/12/08
RED WALLCOVERING MOUNTING	PMR	3/4/09
ADDED MODULAR SOFFITS	PMR	10/20/09
SQUARE WALL ART NOTES	PMR	1/19/09
SQUARE WALL ART NOTES "REVISED"	PMR	3/22/10

DATE:	10-31-08
DESIGNED BY:	PATRICK ROSE
DRAWN BY:	PMR
REVIEWED BY:	PMR

SCALE: NOT TO SCALE

SHEET #:

1 of 4

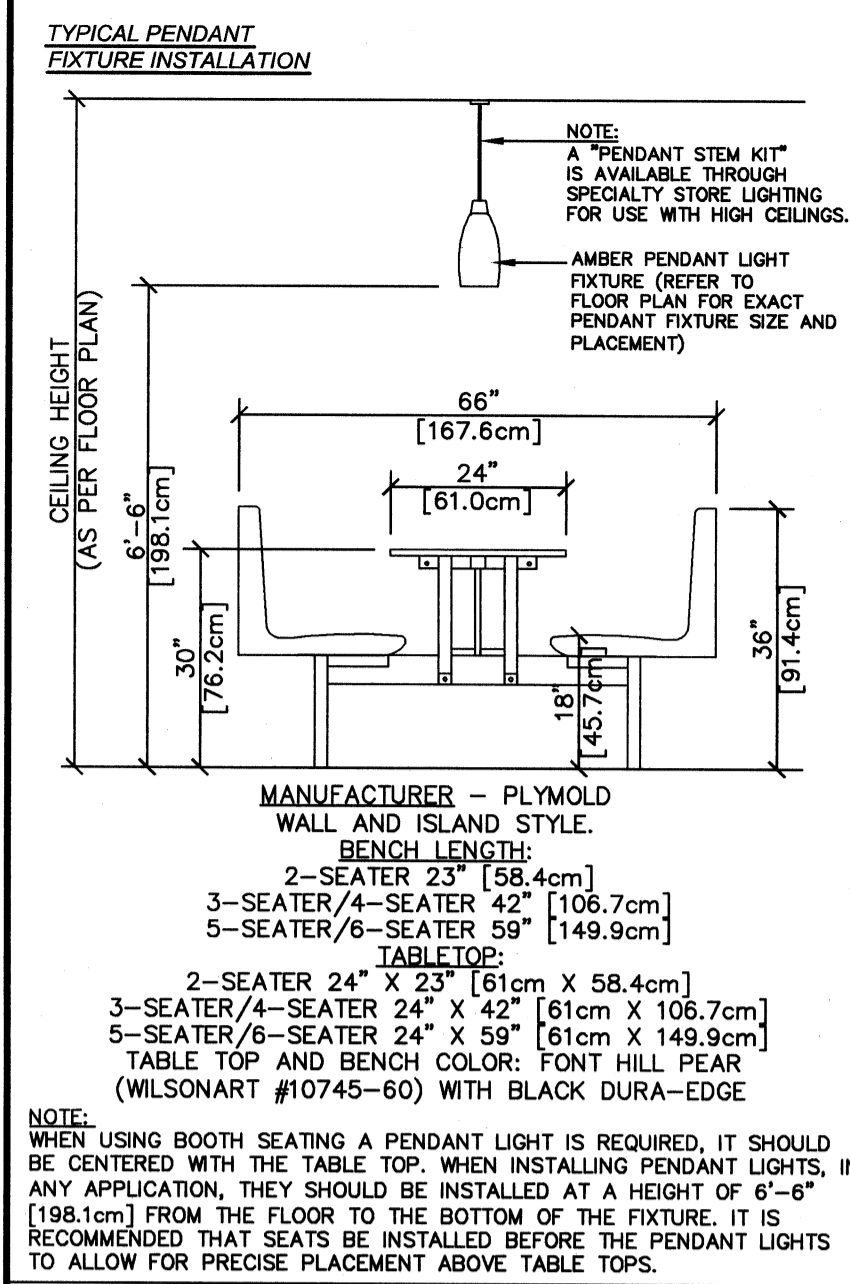

COLORCOURT BOOTH
(INCLUDING TYPICAL INSTALLATION OF PENDANT LIGHT)

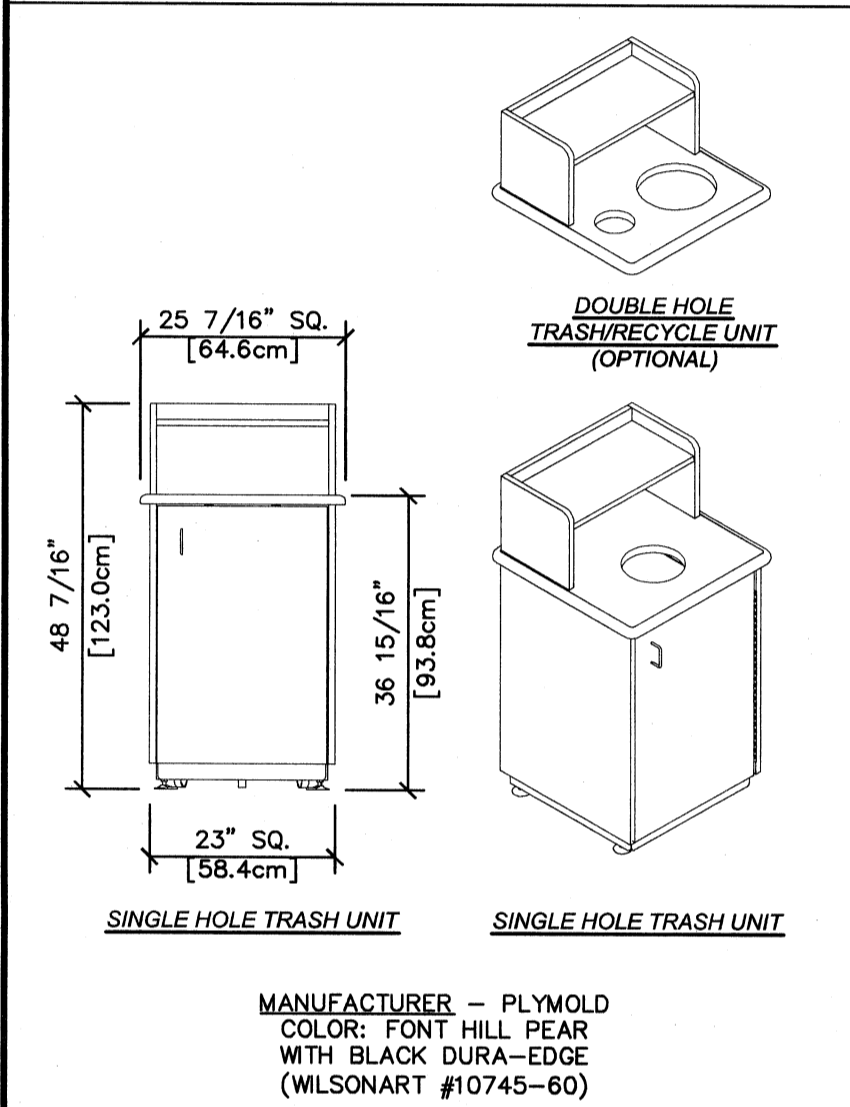

PLYMOLD TRASH UNITS

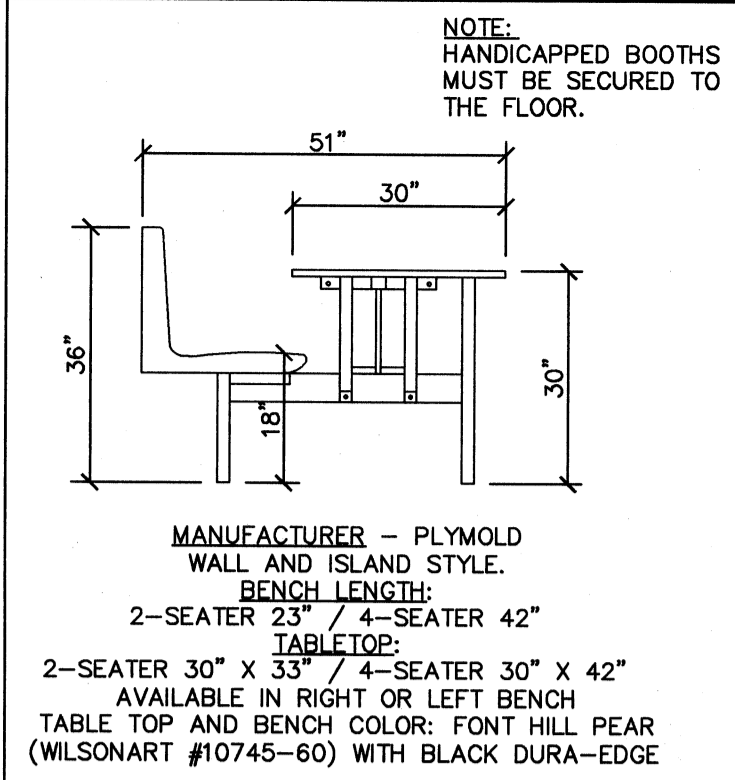
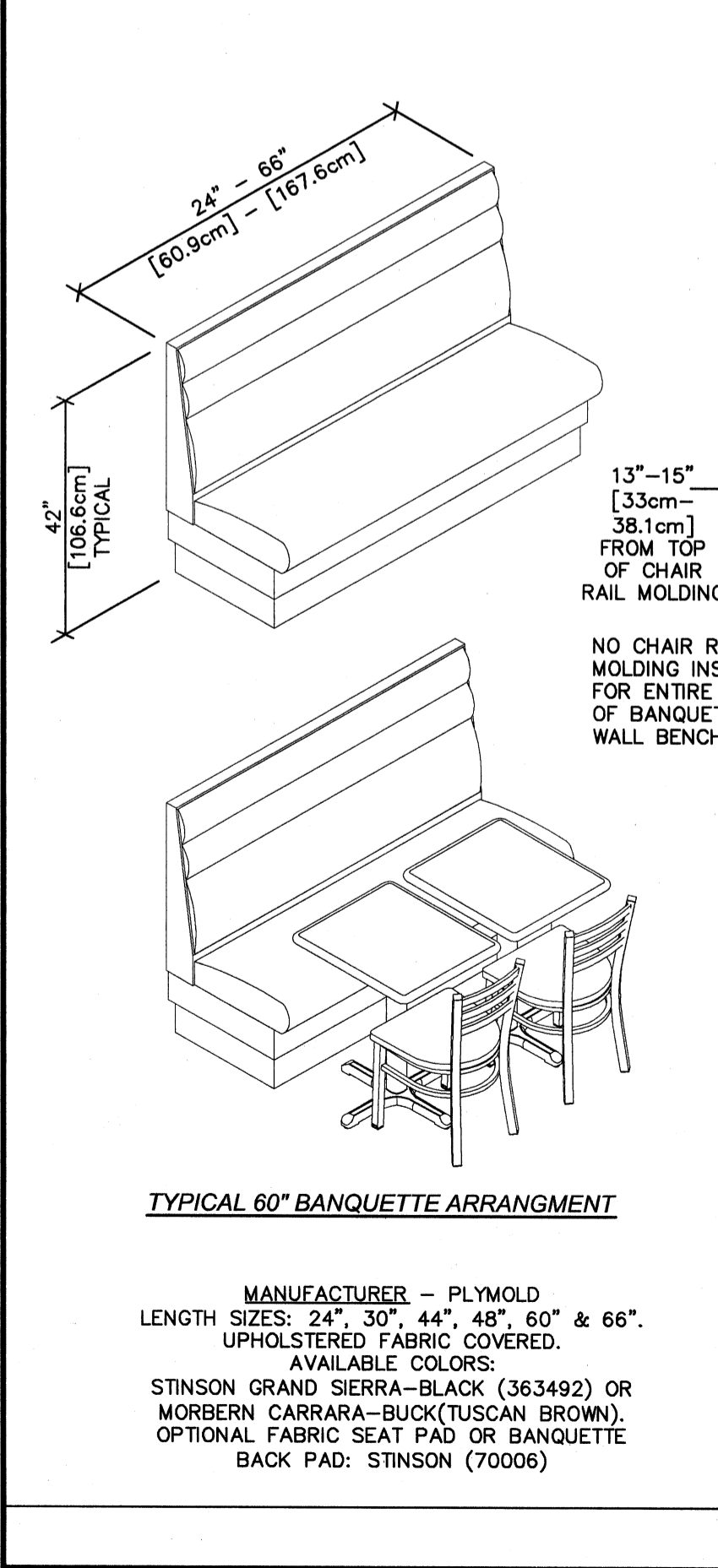

COLORCOURT HANDICAP BOOTH

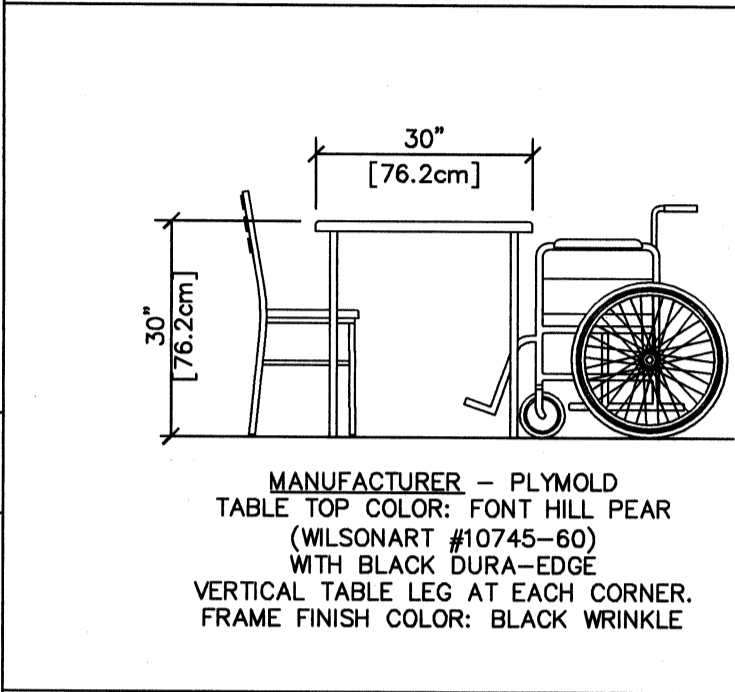

FREE STANDING HANDICAP TABLE

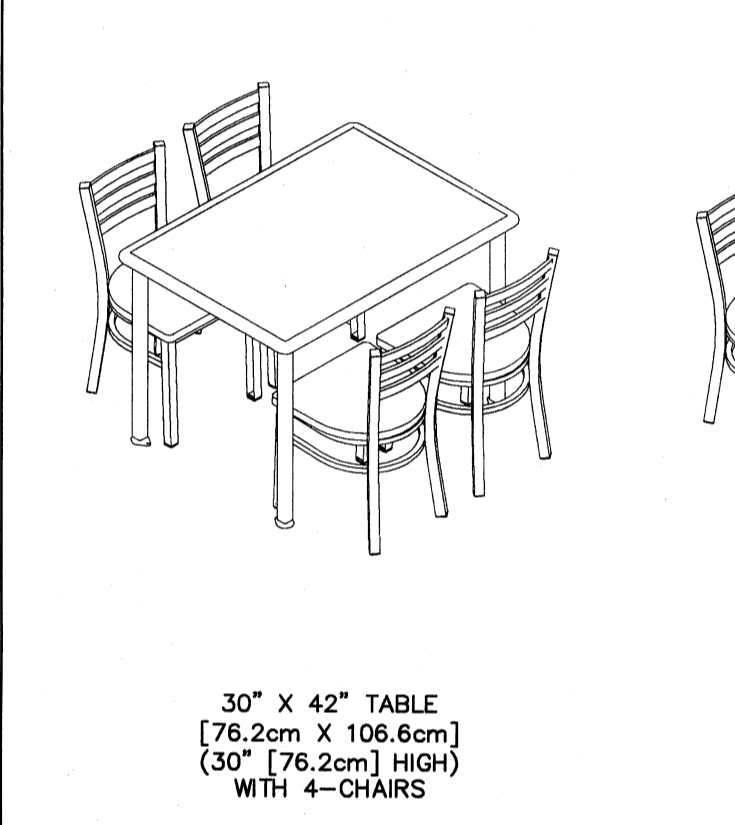

TYPICAL SEATING ARRANGEMENTS

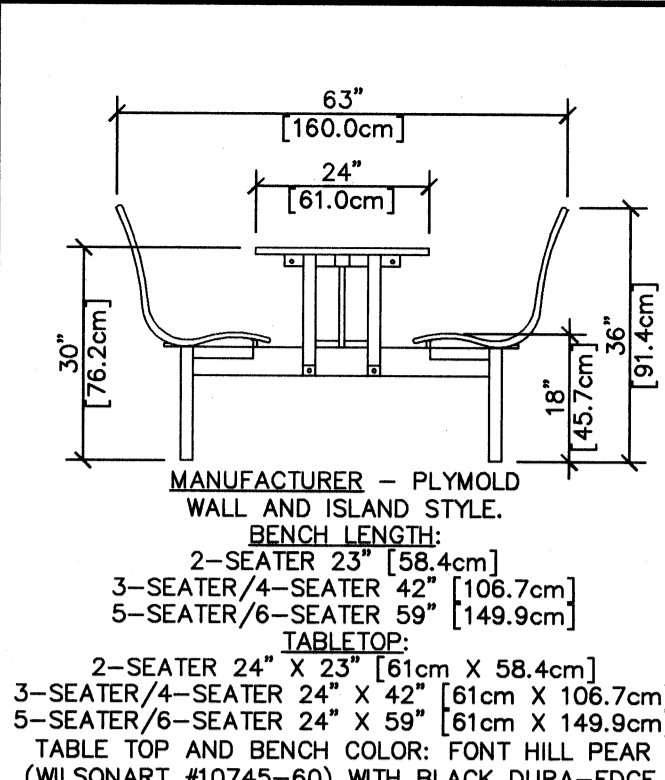
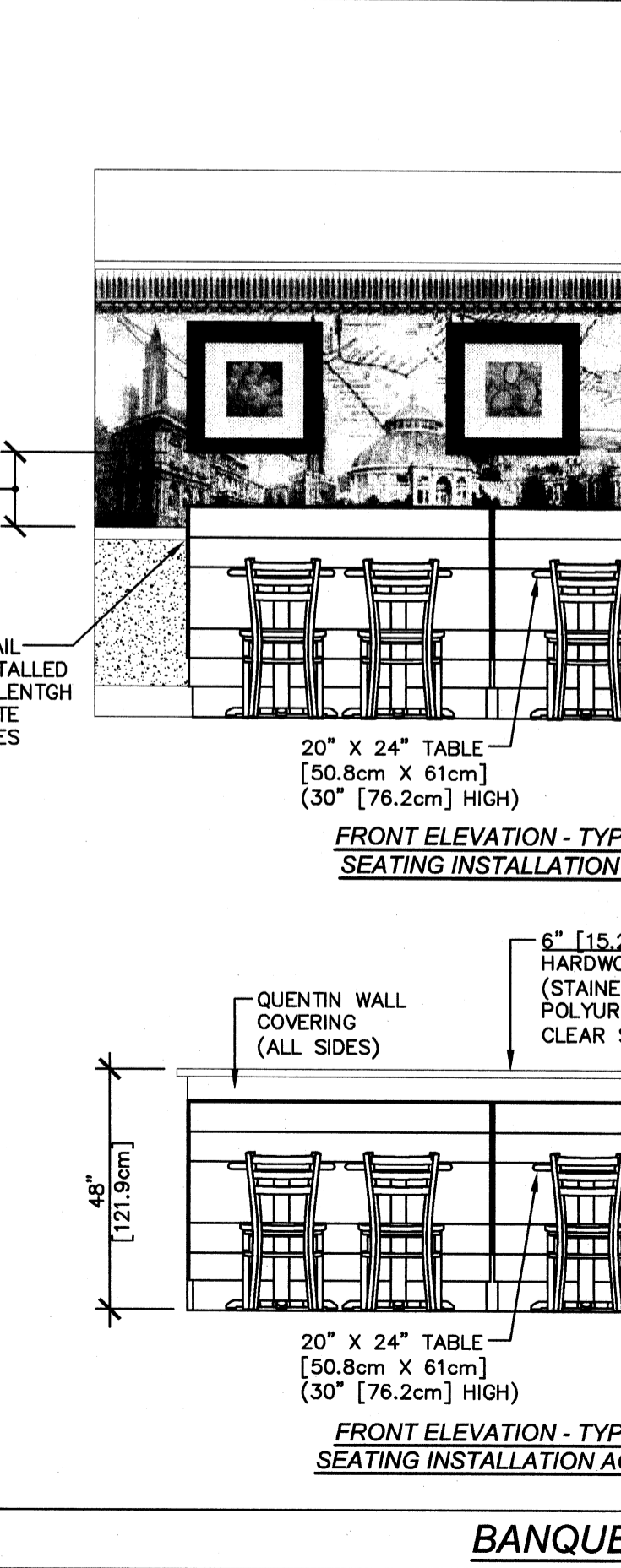

CONTOUR BOOTH

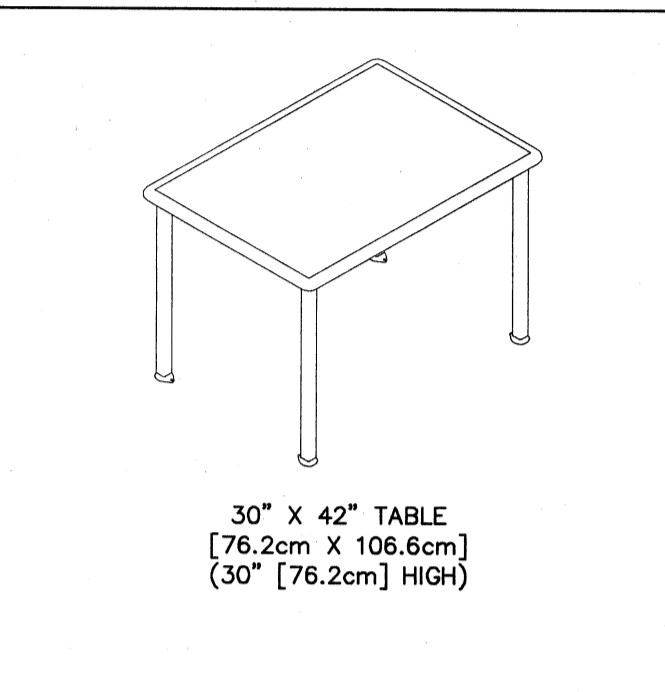

FREE STANDING TABLES

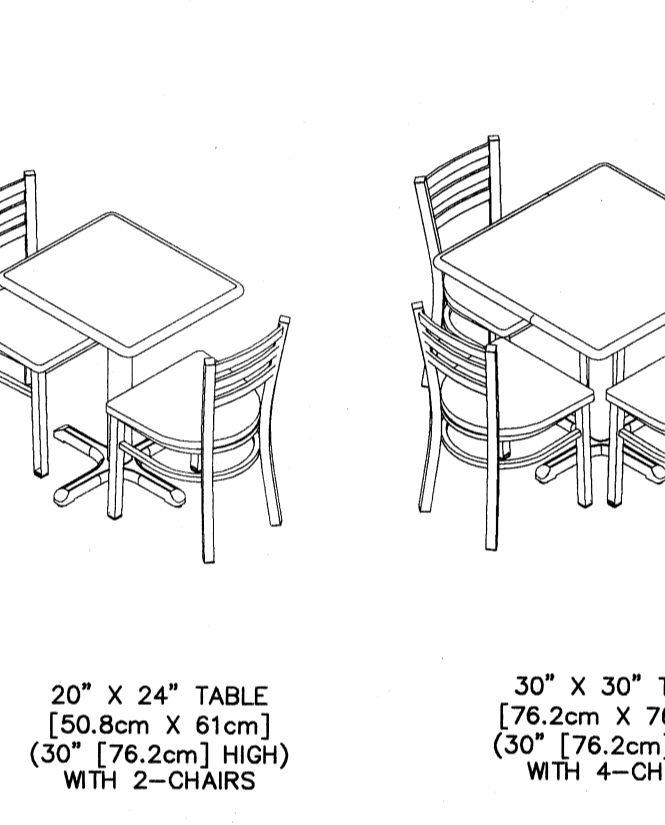

TYPICAL SEATING ARRANGEMENTS

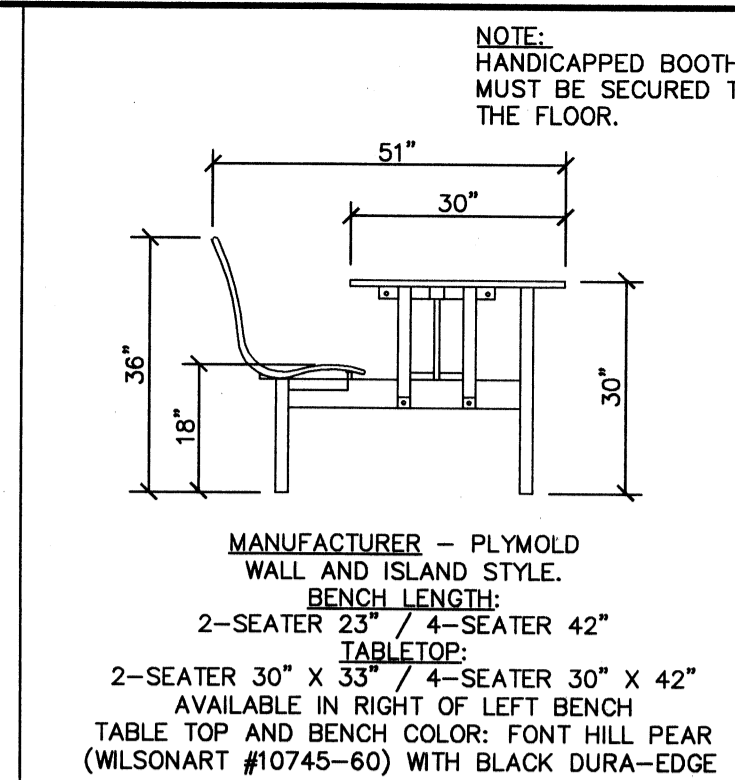
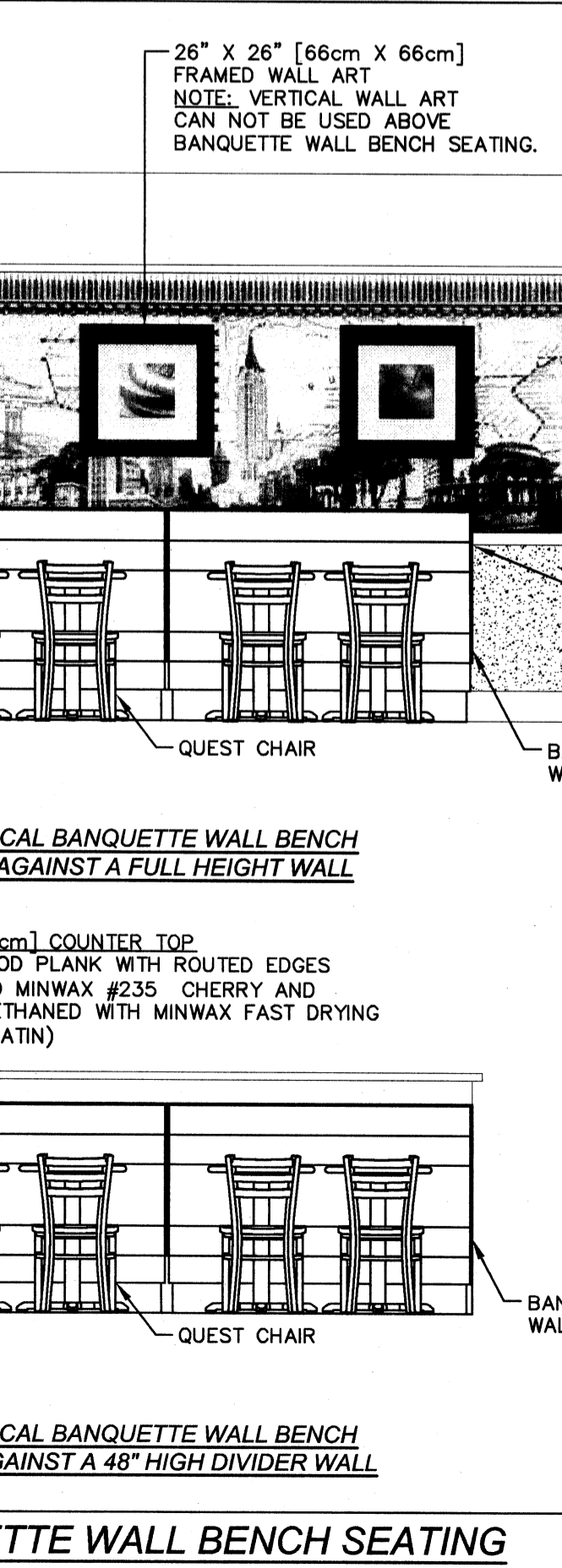

CONTOUR HANDICAP BOOTH

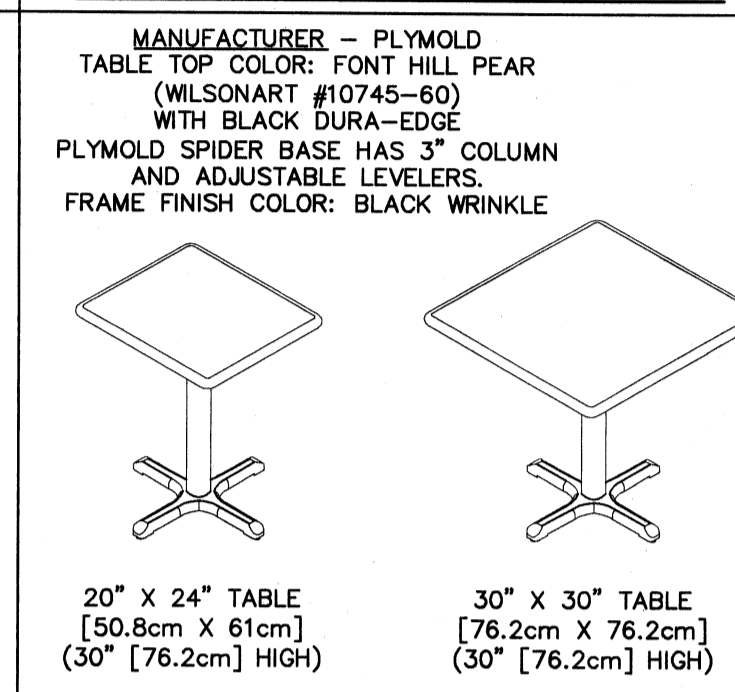

FREE STANDING TABLES

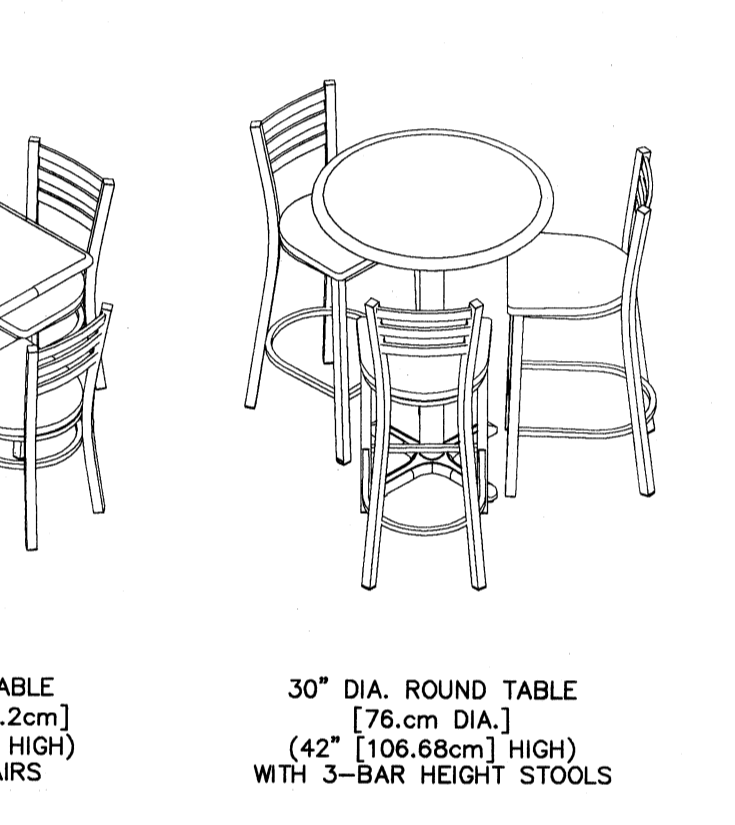

TYPICAL SEATING ARRANGEMENTS

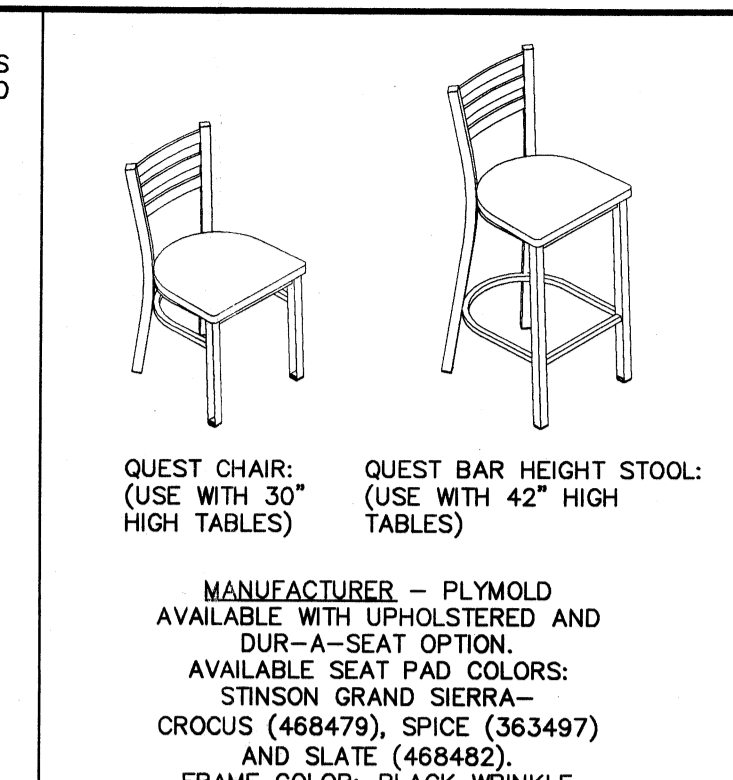
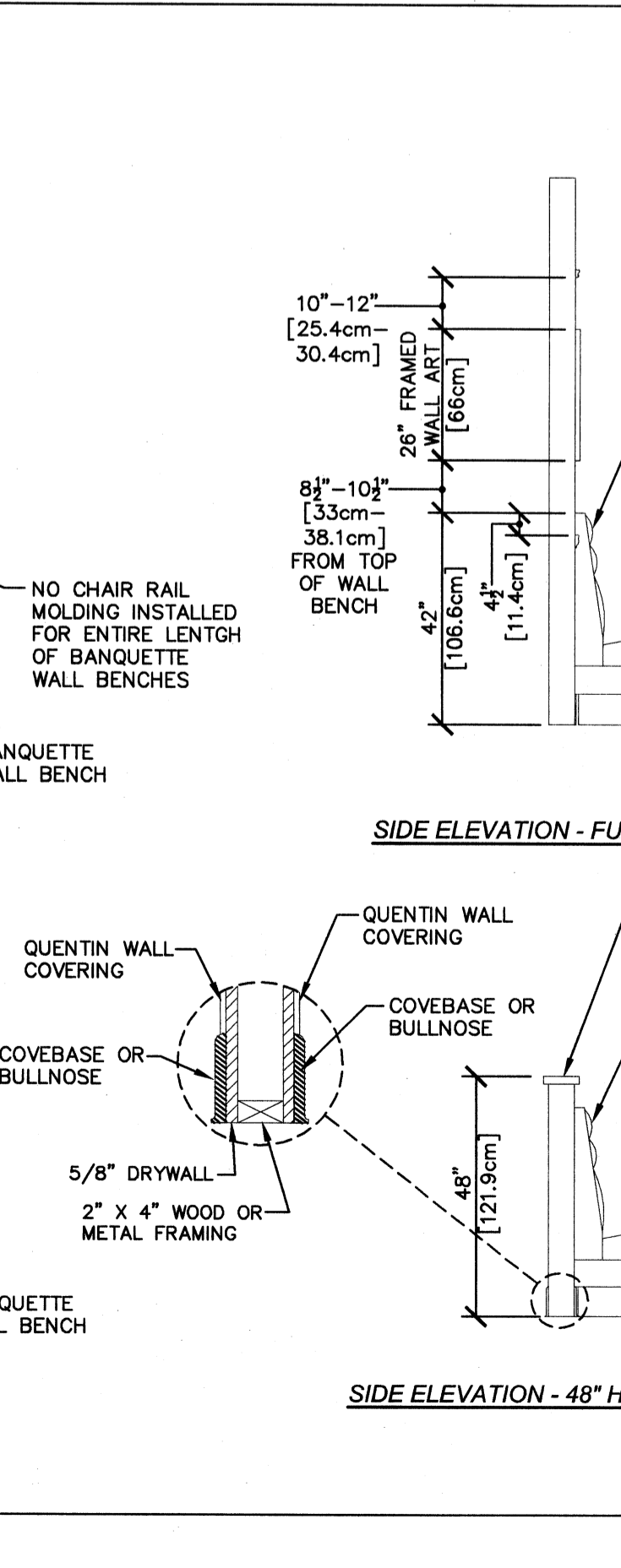

QUEST CHAIR AND STOOL

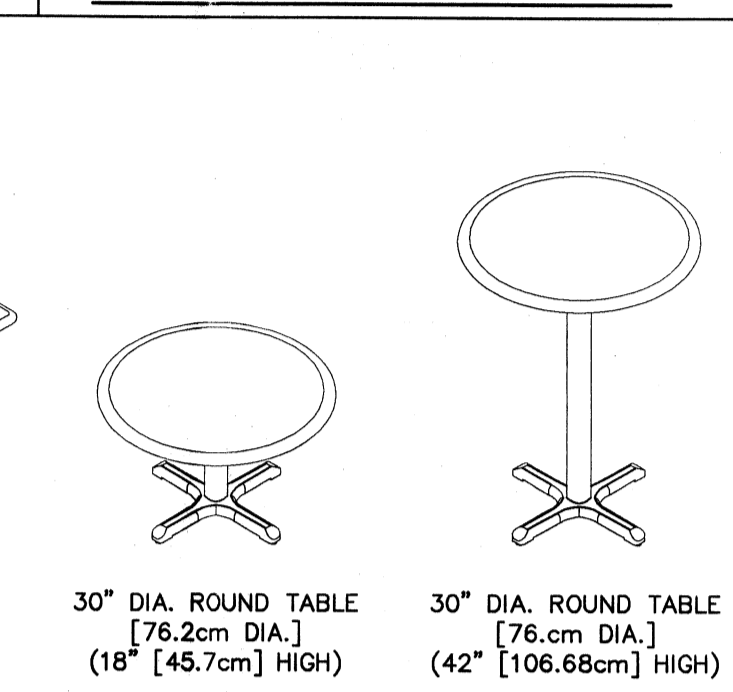

FREE STANDING TABLES

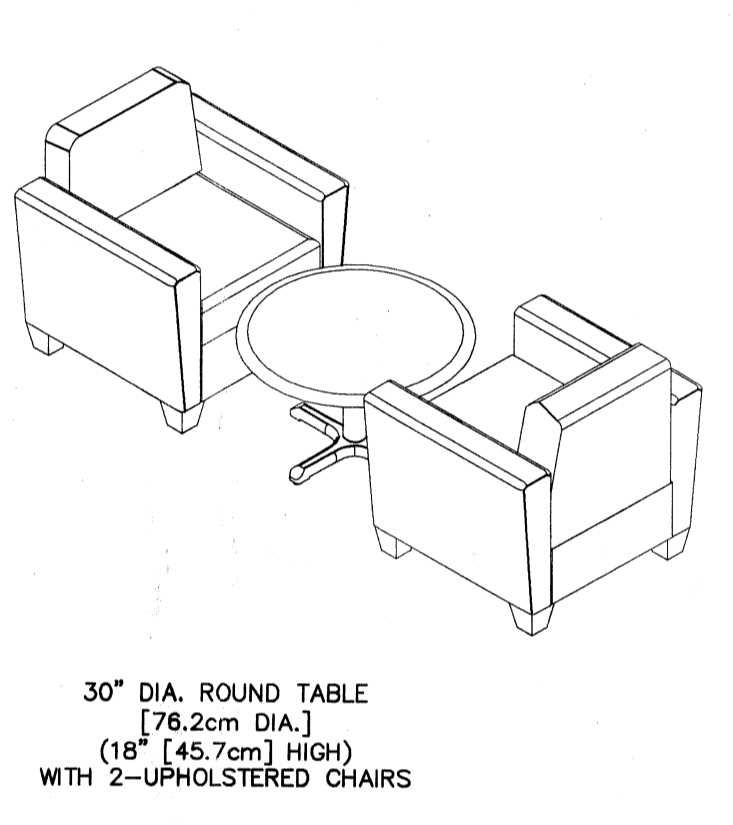

TYPICAL SEATING ARRANGEMENTS

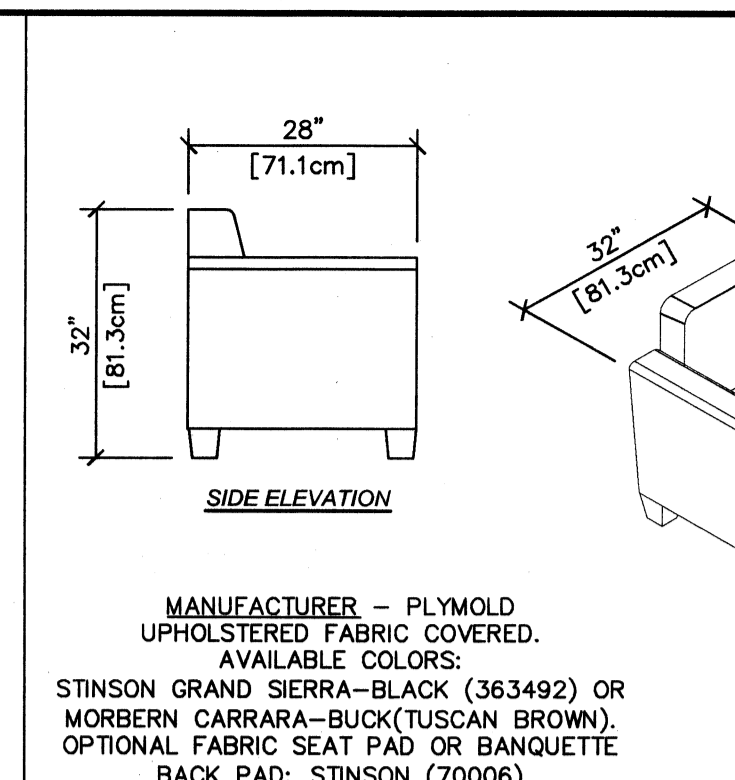
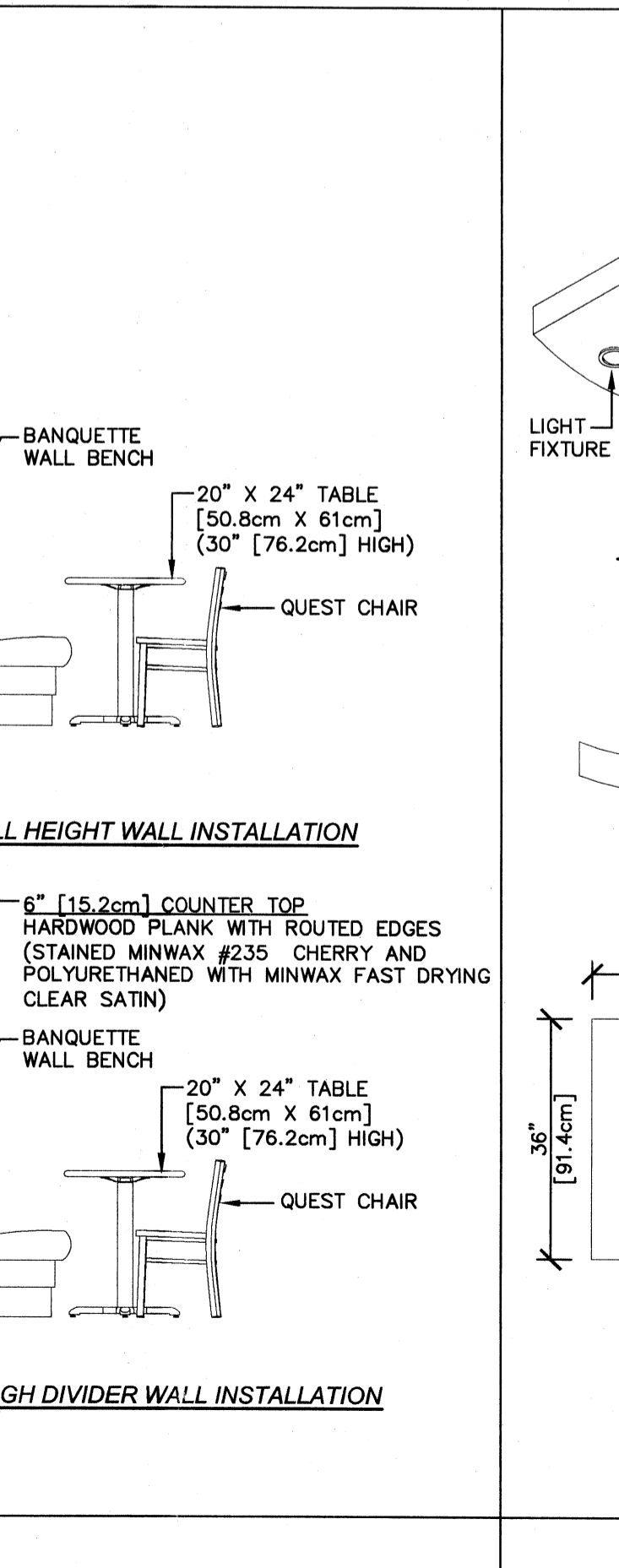

UPHOLSTERED FURNITURE

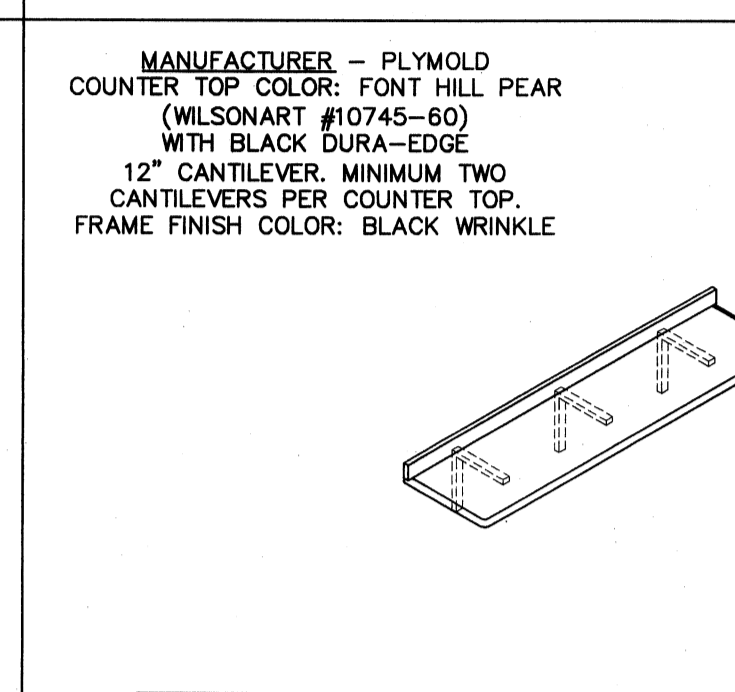

FREE STANDING TABLES

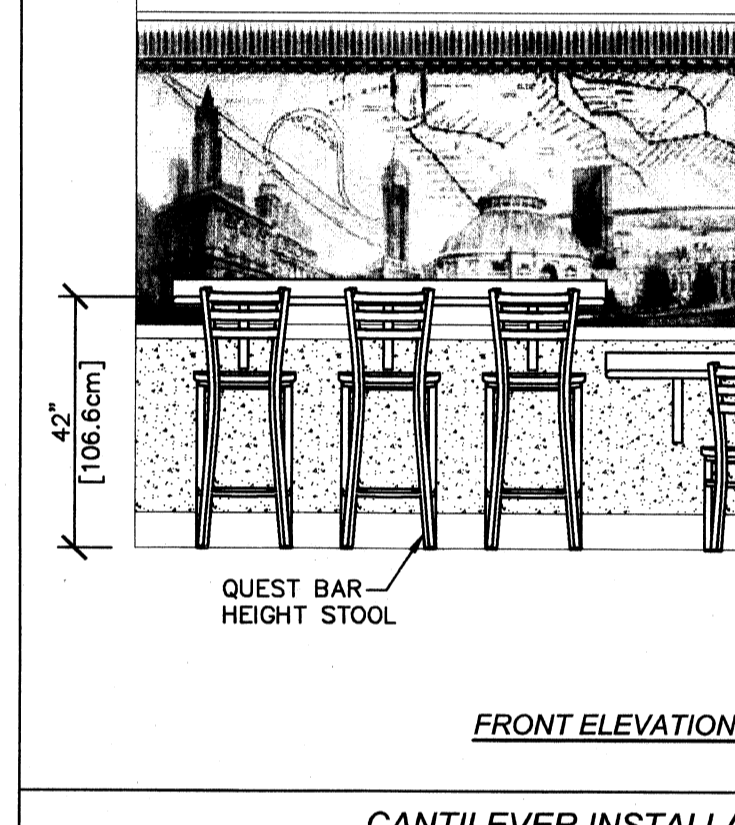

TYPICAL SEATING ARRANGEMENTS

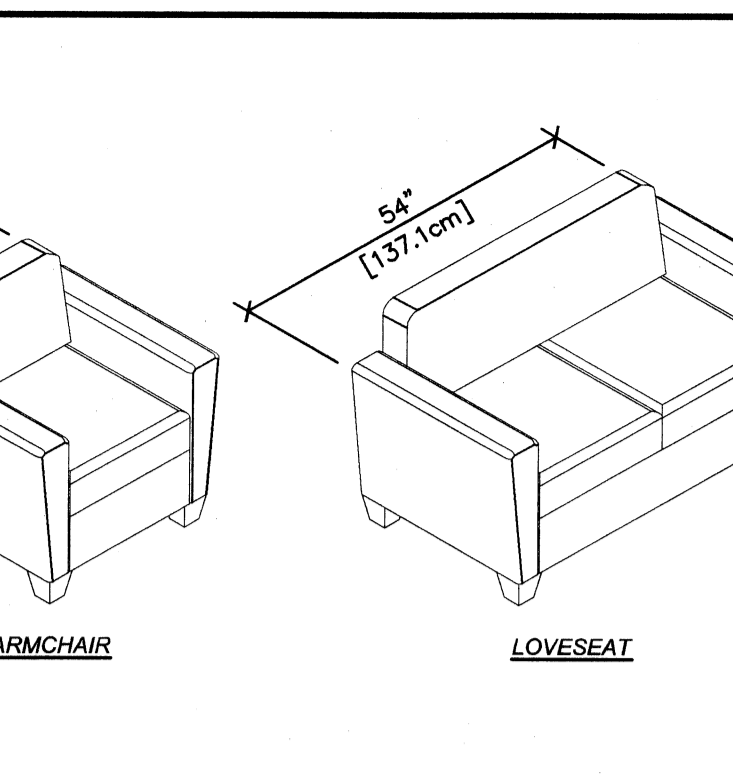
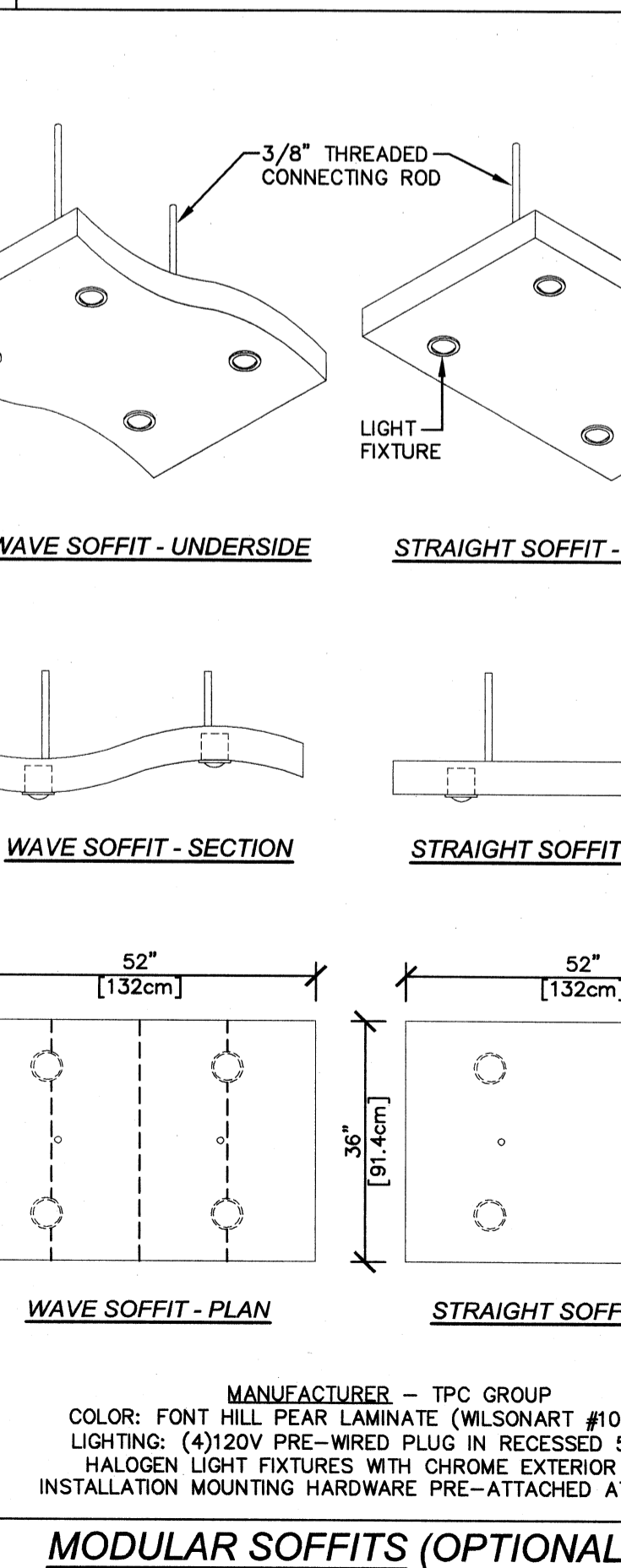

QUEST CHAIR AND STOOL

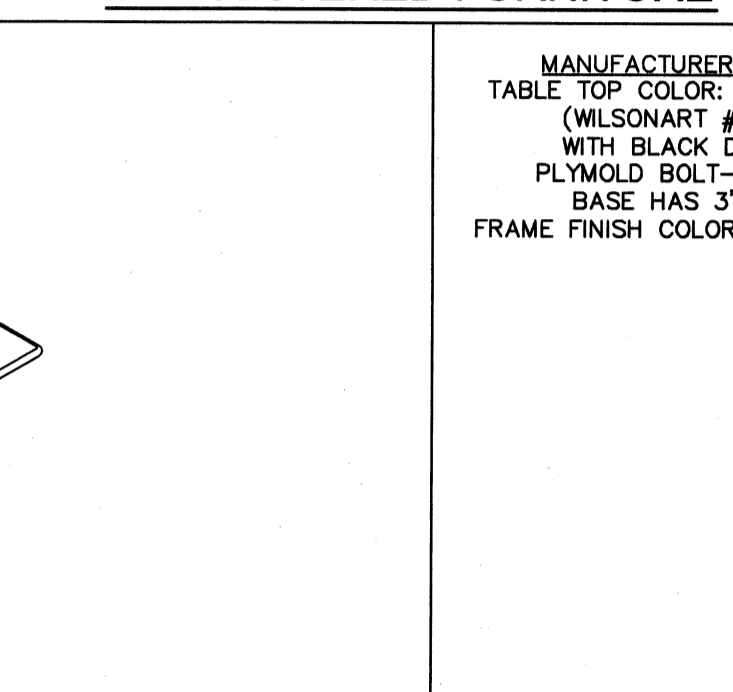

FREE STANDING TABLES

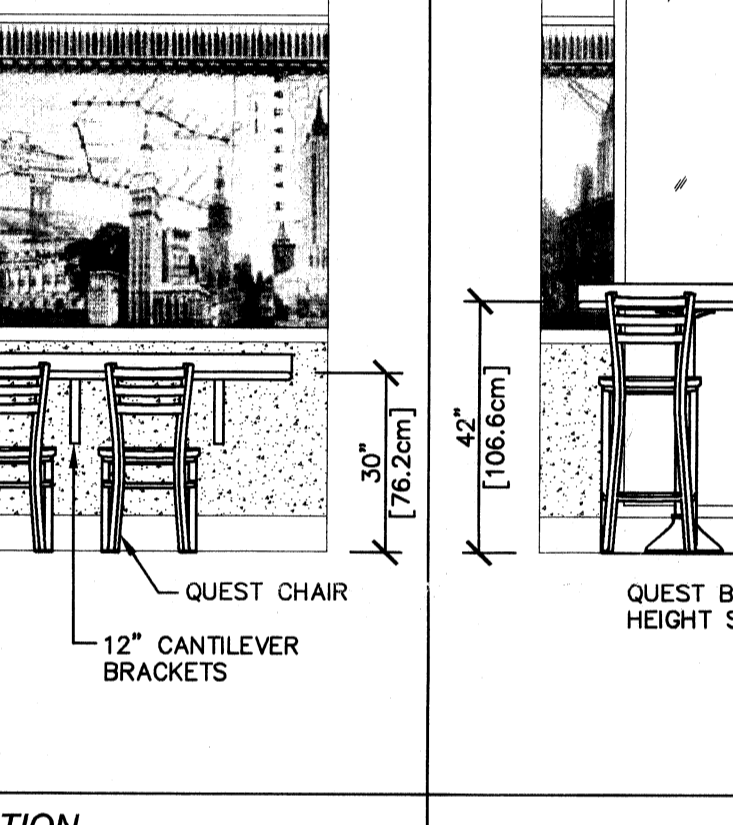

TYPICAL SEATING ARRANGEMENTS

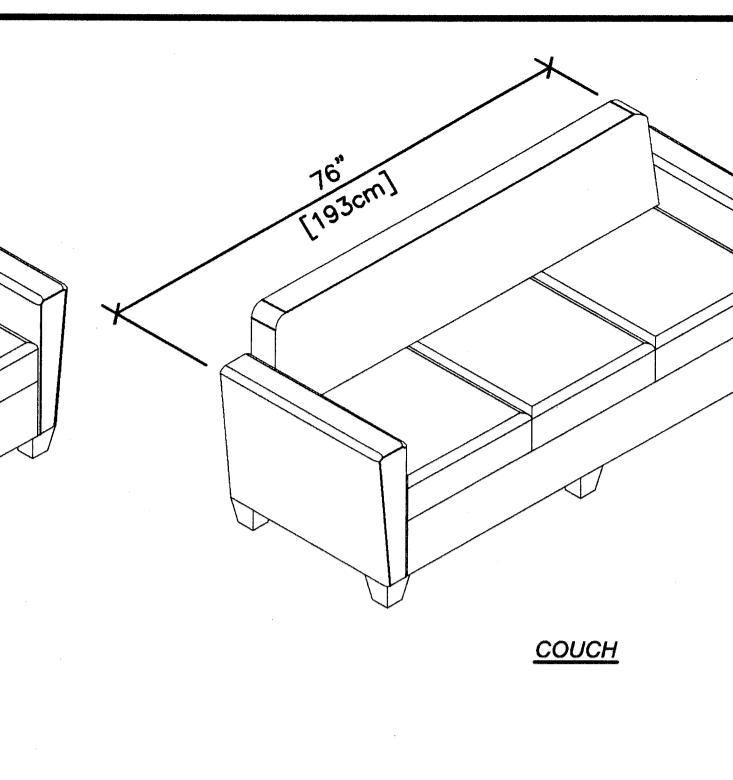
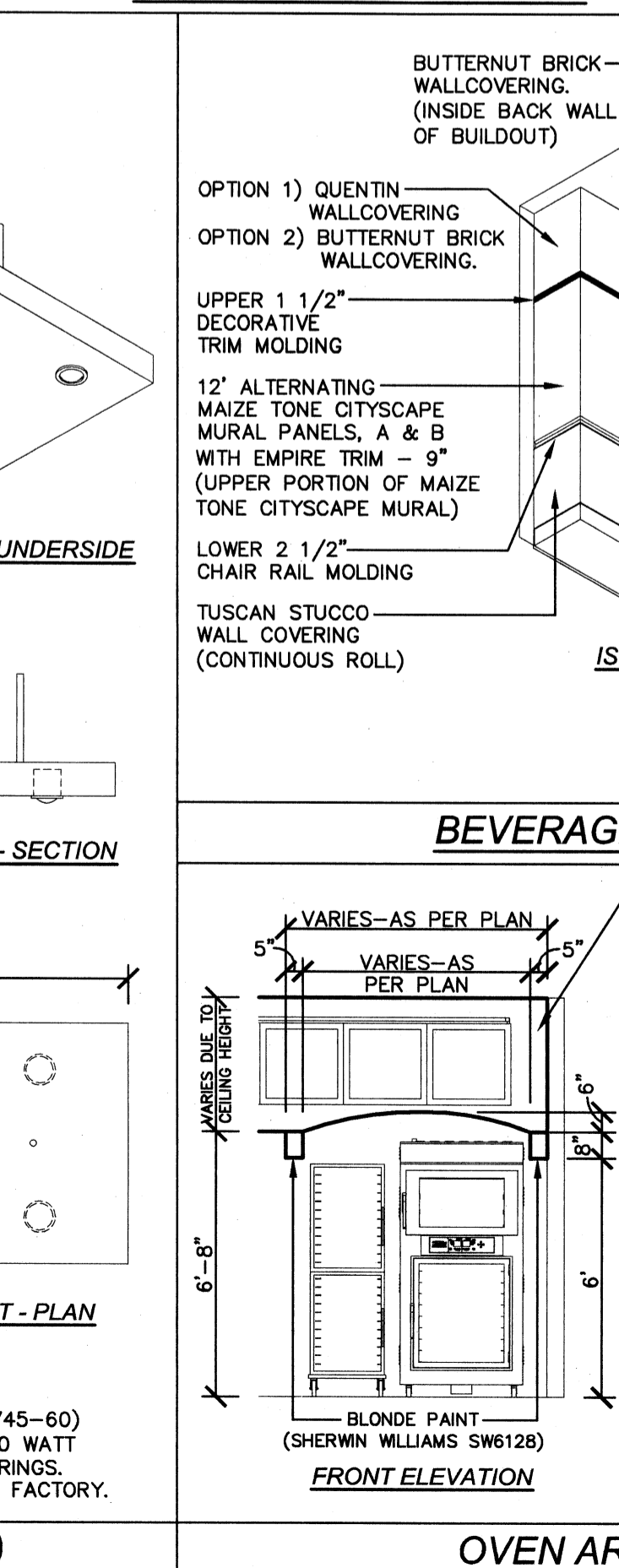

UPHOLSTERED FURNITURE

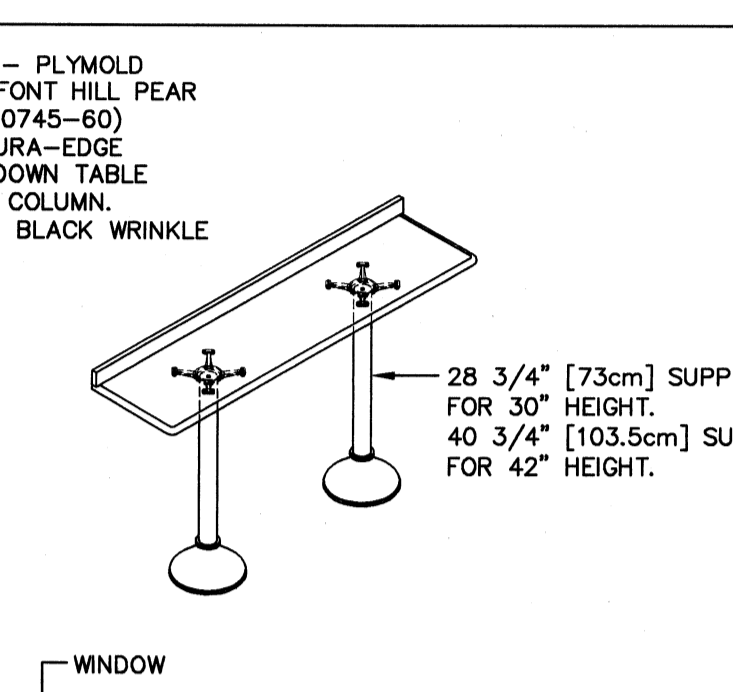

FREE STANDING TABLES

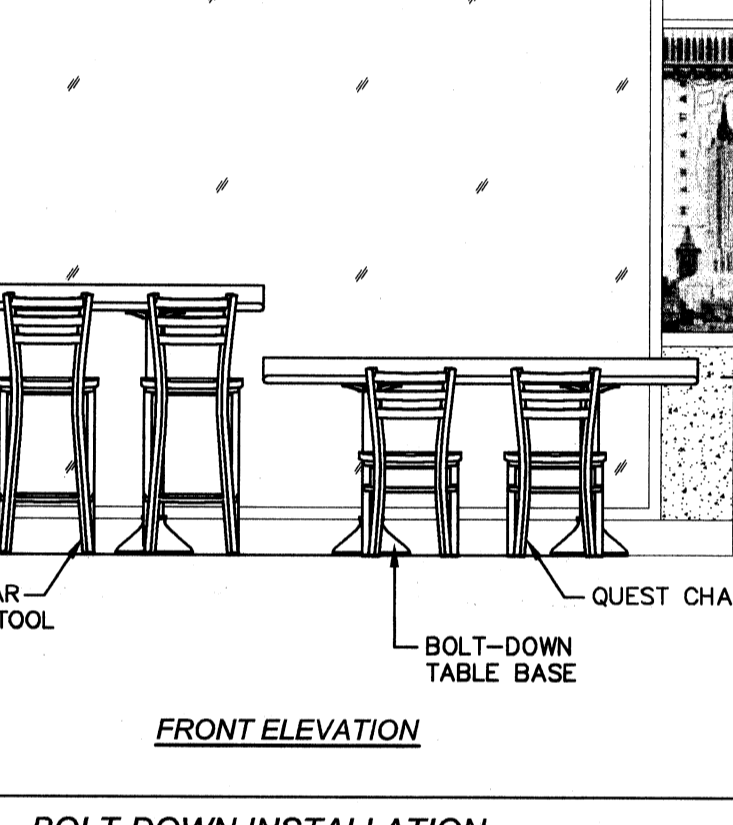

TYPICAL SEATING ARRANGEMENTS

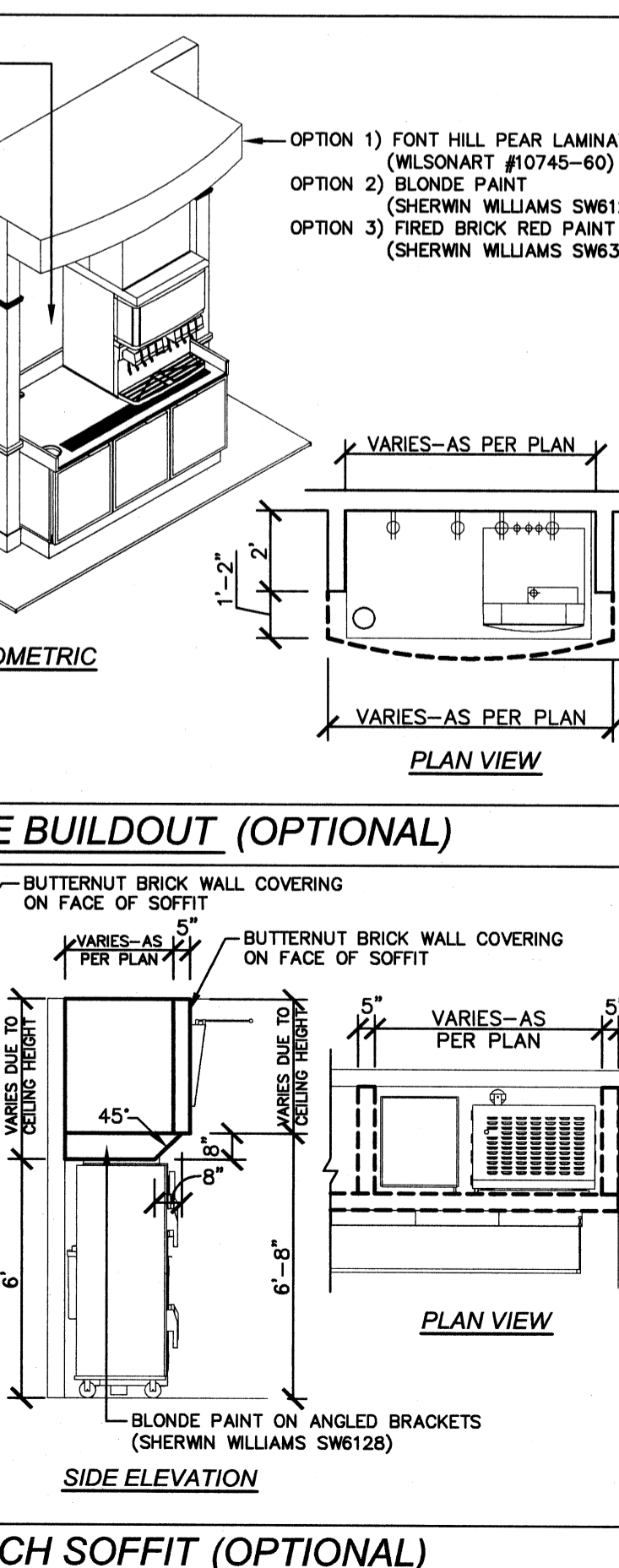

STORE MUST BE CONSTRUCTED AS DESIGNED IN THESE FLOOR PLANS SUBJECT TO FEDERAL, STATE AND LOCAL LAWS. RECIPIENT IS RESPONSIBLE FOR ENSURING COMPLIANCE WITH ALL LAWS. IF MODIFICATIONS ARE NECESSARY, PLEASE CONTACT THE FWH STORE DESIGN DEPARTMENT FOR WRITTEN APPROVAL OF THE REQUIRED CHANGES.

THIS DRAWING IS FURNISHED BY FWH ON BEHALF OF DOCTORS ASSOCIATES INC. ("DIA") SURVEY. RECIPIENT MUST DETERMINE IF THIS DRAWING MUST BE SUBMITTED TO A LICENSED ARCHITECT OR SIMILAR PROFESSIONAL UNDER FEDERAL, STATE OR LOCAL LAW. ANY CHANGES MUST BE APPROVED BY DIA.

DO NOT SCALE DRAWING. WRITTEN DIMENSIONS TAKE PRECEDENCE OVER SCALED DIMENSIONS. AND SHALL BE VERIFIED IN THE FIELD BY THE GENERAL CONTRACTOR AND/OR FRANCHISEE/OWNER. ANY DISCREPANCY IN DIMENSIONS SHALL BE BROUGHT TO THE IMMEDIATE ATTENTION OF DIA'S AREA DEVELOPMENT AGENT OR DESIGNATED FIELD REPRESENTATIVE.

THE GENERAL CONTRACTOR AND EACH SUBCONTRACTOR SHALL MAKE HIS OWN INSPECTIONS AND MEASUREMENTS. FWH AND DIA SHALL NOT BE HELD RESPONSIBLE FOR THE ACCURACY OF DIMENSIONS AND FOR ERRORS AND OMISSIONS IN THE DRAWINGS IF WRITTEN CONFIRMATION HAD NOT BEEN RECEIVED BY THE FWH STORE DESIGN DEPARTMENT.

THIS DRAWING AND THE INFORMATIONAL CONTENT HEREON IS THE CONFIDENTIAL PROPERTY OF DIA AND IS PROVIDED SOLELY FOR THE USE OF AUTHORIZED FRANCHISEES, THEIR AGENTS AND CONTRACTORS. RECIPIENT AGREES NOT TO REPRODUCE, COPY, USE OR TRANSMIT THIS DRAWING AND/OR ITS INFORMATIONAL CONTENT, IN WHOLE OR IN PART, OR TO ALLOW SUCH ACTION BY OTHERS FOR ANY PURPOSE, EXCEPT WITH THE WRITTEN PERMISSION OF DIA OR FWH ACTING ON BEHALF OF DIA. RECIPIENT FURTHER AGREES TO SURRENDER THIS DRAWING AND ANY DERIVATIVE COPIES HEREOF UPON DEMAND.

SUBWAY
WORLD HEADQUARTERS
(203) 877-4281
(800) 888-4848
325 BIC DRIVE
MILFORD, CT 06461

TUSCANY II DECOR BACK-UP SHEET

REVISION:	BY:	DATE:
FRAMED PRINTS MOUNTING	PMR	3/4/09
BEVERAGE BUILDOUT DETAILS	PMR	4/1/09
ADDED MODULAR SOFFITS	PMR	6/16/09
SQUARE WALL ART NOTES	PMR	3/22/10

DATE: 10-31-08
DESIGNED BY: PATRICK ROSE
DRAWN BY: PMR
REVIEWED BY: PMR
SCALE: NOT TO SCALE

SHEET #: 2 of 4

©2010 DOCTORS ASSOCIATES, INC.

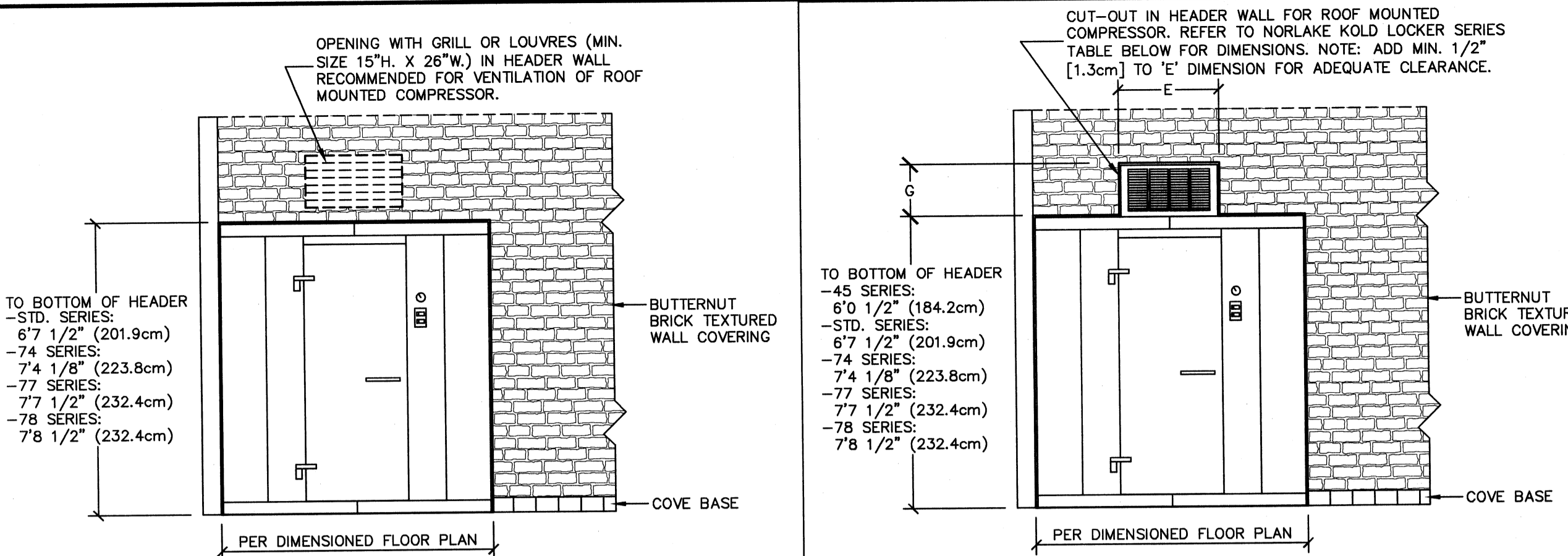

THIS DRAWING APPLIES TO MODELS KLB AND KLF 56, 66, 68 AND 683 IN STD., 74, 77 AND 78 SERIES. REFER TO NORLAKE KOLD LOCKER SERIES REFRIGERATOR AND FREEZER DRAWINGS AND TABLE BELOW FOR EXACT DIMENSIONS OF UNITS.

NORLAKE WALK-IN 5' X 6', 6' X 6', 6' X 8' OR 8' X 6' REFRIGERATOR OR FREEZER WITH FACE THROUGH WALL TYPICAL ELEVATION DETAIL

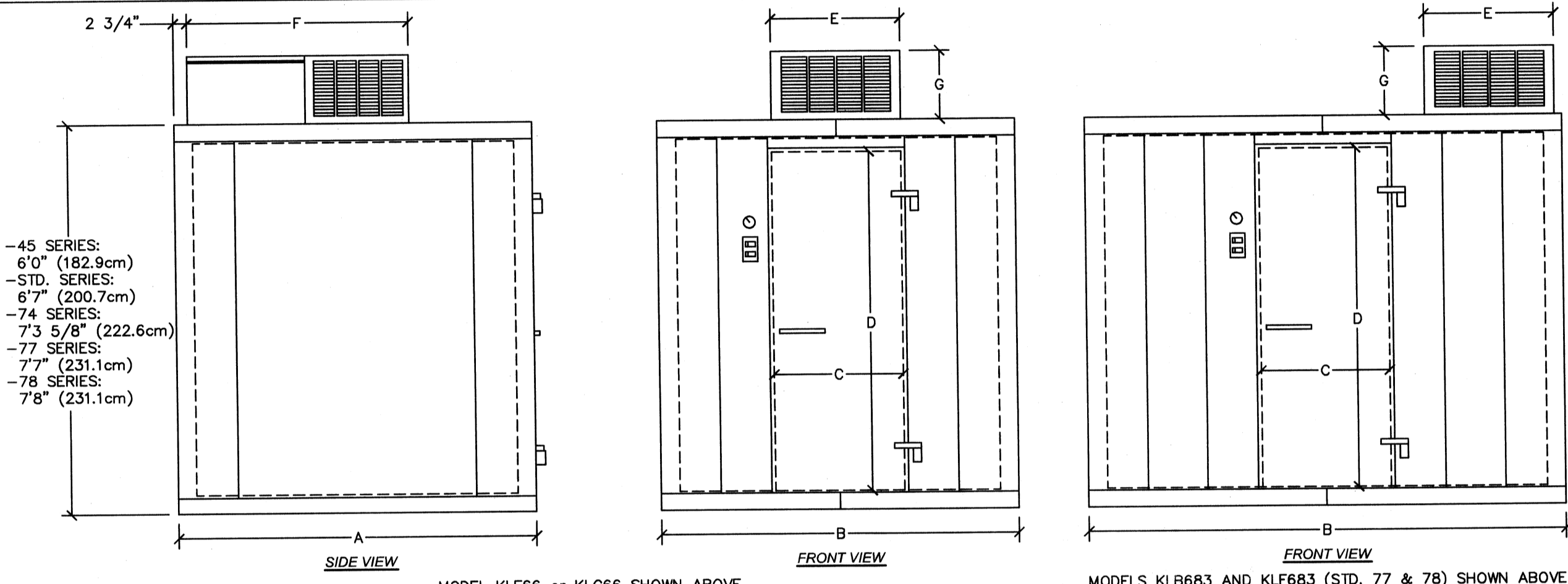

NOTE: KLB = REFRIGERATOR, KLF = FREEZER.

MODEL #	A	B	C	D	E	F	G	INTERIOR CU. FT.	VOLTS/HZ/PH	MINIMUM DISCH. AMPS	TOTAL SYSTEM AMPS	MAXIMUM FUSE SIZE
KLB45-CX-SUB	(121.9cm)	(152.4cm)	26" (66cm)	59" (149.9cm)	26" (66cm)	44 1/2" (113cm)	14 7/8" (37.7cm)	77	115/60/1	14.2	11.7	20
KLB46-CX-SUB	(121.9cm)	(182.9cm)	26" (66cm)	66" (167.6cm)	26" (66cm)	44 1/2" (113cm)	14 7/8" (37.7cm)	105	115/60/1	14.2	11.7	20
KLB56-CX-SUB	(152.4cm)	(182.9cm)	26" (66cm)	66" (167.6cm)	26" (66cm)	44 1/2" (113cm)	14 7/8" (37.7cm)	137	115/60/1	14.2	11.7	20
KLB66-CX-SUB	(182.9cm)	(182.9cm)	26" (66cm)	66" (167.6cm)	26" (66cm)	44 1/2" (113cm)	14 7/8" (37.7cm)	168	208-230/60/1	10.5	8.7	15
KLB68-CX-SUB	(243.8cm)	(182.9cm)	26" (66cm)	66" (167.6cm)	26" (66cm)	44 1/2" (113cm)	14 7/8" (37.7cm)	231	208-230/60/1	11.9	10	15
KLB683-CX-SUB	(182.9cm)	(243.8cm)	26" (66cm)	66" (167.6cm)	26" (66cm)	44 1/2" (113cm)	14 7/8" (37.7cm)	231	208-230/60/1	11.9	10	15
KLB7446-CX-SUB	(121.9cm)	(182.9cm)	26" (66cm)	78" (198.1cm)	26" (66cm)	44 1/2" (113cm)	14 7/8" (37.7cm)	123	115/60/1	14.2	11.7	20
KLB7466-CX-SUB	(182.9cm)	(182.9cm)	26" (66cm)	78" (198.1cm)	26" (66cm)	44 1/2" (113cm)	14 7/8" (37.7cm)	196	208-230/60/1	11.9	10	15
KLB7468-CX-SUB	(243.8cm)	(182.9cm)	26" (66cm)	78" (198.1cm)	26" (66cm)	44 1/2" (113cm)	14 7/8" (37.7cm)	270	208-230/60/1	11.9	10	15
KLB74683-CX-SUB	(182.9cm)	(243.8cm)	26" (66cm)	78" (198.1cm)	26" (66cm)	44 1/2" (113cm)	14 7/8" (37.7cm)	270	208-230/60/1	11.9	10	15
KLB7746-CX-SUB	(121.9cm)	(182.9cm)	26" (66cm)	78" (198.1cm)	26" (66cm)	44 1/2" (113cm)	14 7/8" (37.7cm)	123	115/60/1	14.2	11.7	20
KLB7756-CX-SUB	(152.4cm)	(182.9cm)	26" (66cm)	78" (198.1cm)	26" (66cm)	44 1/2" (113cm)	14 7/8" (37.7cm)	137	115/60/1	14.2	11.7	20
KLB7766-CX-SUB	(182.9cm)	(182.9cm)	26" (66cm)	78" (198.1cm)	26" (66cm)	44 1/2" (113cm)	14 7/8" (37.7cm)	196	208-230/60/1	10.5	8.7	15
KLB7768-CX-SUB *	(243.8cm)	(182.9cm)	26" (66cm)	78" (198.1cm)	26" (66cm)	44 1/2" (113cm)	14 7/8" (37.7cm)	270	208-230/60/1	11.9	8.7	15
KLB77683-CX-SUB *	(182.9cm)	(243.8cm)	26" (66cm)	78" (198.1cm)	26" (66cm)	44 1/2" (113cm)	14 7/8" (37.7cm)	270	208-230/60/1	11.9	8.7	15
KLF45-Cx	(121.9cm)	(152.4cm)	26" (66cm)	59" (149.9cm)	26" (66cm)	44 1/2" (113cm)	14 7/8" (37.7cm)	77	208-230/60/1	13.4 DEFROST	10.7	20
KLF46-Cx	(121.9cm)	(182.9cm)	26" (66cm)	66" (167.6cm)	26" (66cm)	44 1/2" (113cm)	14 7/8" (37.7cm)	105	208-230/60/1	13.4 DEFROST	10.7	20
KLF56-Cx	(152.4cm)	(182.9cm)	26" (66cm)	66" (167.6cm)	26" (66cm)	44 1/2" (113cm)	14 7/8" (37.7cm)	137	208-230/60/1	13.4 DEFROST	8.2	15
KLF66-CX *	(182.9cm)	(182.9cm)	26" (66cm)	66" (167.6cm)	26" (66cm)	44 1/2" (113cm)	14 7/8" (37.7cm)	168	208-230/60/1	13.4 DEFROST	9.1	15
KLF68-CX *	(243.8cm)	(182.9cm)	26" (66cm)	66" (167.6cm)	26" (66cm)	44 1/2" (113cm)	14 7/8" (37.7cm)	231	208-230/60/1	13.4 DEFROST	9.1	15
KLF683-CX	(182.9cm)	(243.8cm)	26" (66cm)	66" (167.6cm)	26" (66cm)	44 1/2" (113cm)	14 7/8" (37.7cm)	231	208-230/60/1	13.4 DEFROST	9.1	15
KLF7746-CX *	(121.9cm)	(182.9cm)	26" (66cm)	78" (198.1cm)	26" (66cm)	44 1/2" (113cm)	14 7/8" (37.7cm)	123	208-230/60/1	13.4 DEFROST	8.2	15
KLF7756-Cx	(152.4cm)	(182.9cm)	26" (66cm)	78" (198.1cm)	26" (66cm)	44 1/2" (113cm)	14 7/8" (37.7cm)	137	208-230/60/1	13.4 DEFROST	9.1	15
KLF7766-CX	(182.9cm)	(182.9cm)	26" (66cm)	78" (198.1cm)	26" (66cm)	44 1/2" (113cm)	14 7/8" (37.7cm)	196	208-230/60/1	13.4 DEFROST	9.1	15
KLF7768-CX	(243.8cm)	(182.9cm)	26" (66cm)	78" (198.1cm)	26" (66cm)	44 1/2" (113cm)	14 7/8" (37.7cm)	270	208-230/60/1	13.4 DEFROST	9.1	15
KLF77683-CX	(182.9cm)	(243.8cm)	26" (66cm)	78" (198.1cm)	26" (66cm)	44 1/2" (113cm)	14 7/8" (37.7cm)	270	208-230/60/1	13.4 DEFROST	9.1	15
KLF7846-CX *	(121.9cm)	(182.9cm)	26" (66cm)	78" (198.1cm)	26" (66cm)	44 1/2" (113cm)	14 7/8" (37.7cm)	113	208-230/60/1	13.4 DEFROST	8.2	15
KLF7856-Cx	(152.4cm)	(182.9cm)	26" (66cm)	78" (198.1cm)	26" (66cm)	44 1/2" (113cm)	14 7/8" (37.7cm)	149	208-230/60/1	13.4 DEFROST	9.1	15
KLF7866-CX	(182.9cm)	(182.9cm)	26" (66cm)	78" (198.1cm)	26" (66cm)	44 1/2" (113cm)	14 7/8" (37.7cm)	184	208-230/60/1	13.4 DEFROST	8.2	15
KLF7868-CX	(243.8cm)	(182.9cm)	26" (66cm)	78" (198.1cm)	26" (66cm)	44 1/2" (113cm)	14 7/8" (37.7cm)	256	208-230/60/1	13.4 DEFROST	9.1	15
KLF78683-CX	(182.9cm)	(243.8cm)	26" (66cm)	78" (198.1cm)	26" (66cm)	44 1/2" (113cm)	14 7/8" (37.7cm)	256	208-230/60/1	13.4 DEFROST	9.1	15

NOTE: EACH DOOR SECTION REQUIRES SEPARATE 115/60/1 HOOK UP AND DRAWS 2.3 AMPS. THESE SYSTEMS HAVE FAN MOTORS THAT REQUIRE SEPARATE 115/60/1 HOOK UP AND DRAW .75 AMPS. ABOVE SPECIFICATIONS FOR CEILING MOUNT SYSTEMS AND INDOOR USE ONLY. WALL MOUNT AND REMOTE COMPRESSORS AVAILABLE. SEE MANUFACTURER FOR DETAILS. NSF TO BE DIRECT WIRE. NSF APPROVED. UL LISTING #E-486142 (REPORT #48). E.T.L. APPROVED. CSA FILE 18542-24.

MANUFACTURER CLEARANCE SPECIFICATIONS:

DO NOT STORE BOXES ON THE TOP OF COOLER OR FREEZER. STORED OBJECTS WILL OBSTRUCT AIR FLOW AND CAUSE VENTILATION PROBLEMS FOR THE REFRIGERATION SYSTEMS.

2 1/2" CLEARANCE IS RECOMMENDED FROM TOP OF ROOF MOUNTED CAPSULE PAK REFRIGERATION SYSTEM TO CEILING FOR SERVICE PURPOSES (6" MINIMUM).

OPENING WITH GRILL OR LOUVRES (MIN. SIZE 15" X 26" W) IN HEADER WALL RECOMMENDED FOR VENTILATION OF ROOF MOUNTED COMPRESSOR.

12" CLEARANCE IS RECOMMENDED ON BOTH SIDES OF THE WALL MOUNTED CAPSULE PAK FOR PROPER AIR FLOW.

NORLAKE KOLD LOCKER SERIES REFRIGERATOR AND FREEZER

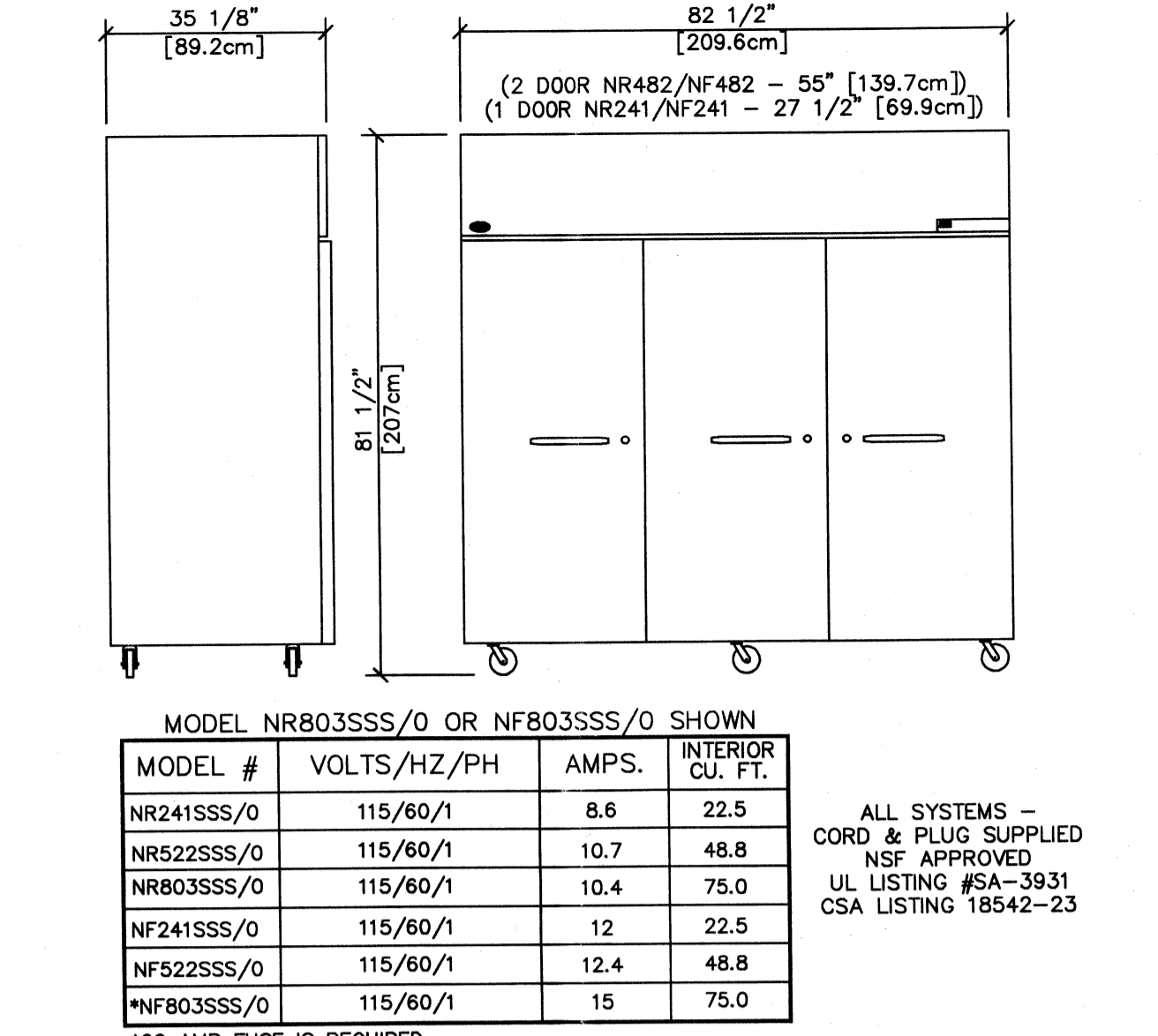

MODEL NR803SSS/O OR NF803SSS/O SHOWN

MODEL #	VOLTS/HZ/PH	AMPS.	INTERIOR CU. FT.
NR241SSS/O	115/60/1	8.6	22.5
NR522SSS/O	115/60/1	10.7	48.8
NR803SSS/O	115/60/1	10.4	75.0
NF241SSS/O	115/60/1	12	22.5
NF522SSS/O	115/60/1	12.4	48.8
NF803SSS/O	115/60/1	15	75.0

*20 AMP FUSE IS REQUIRED.

NORLAKE REFRIGERATOR / FREEZER

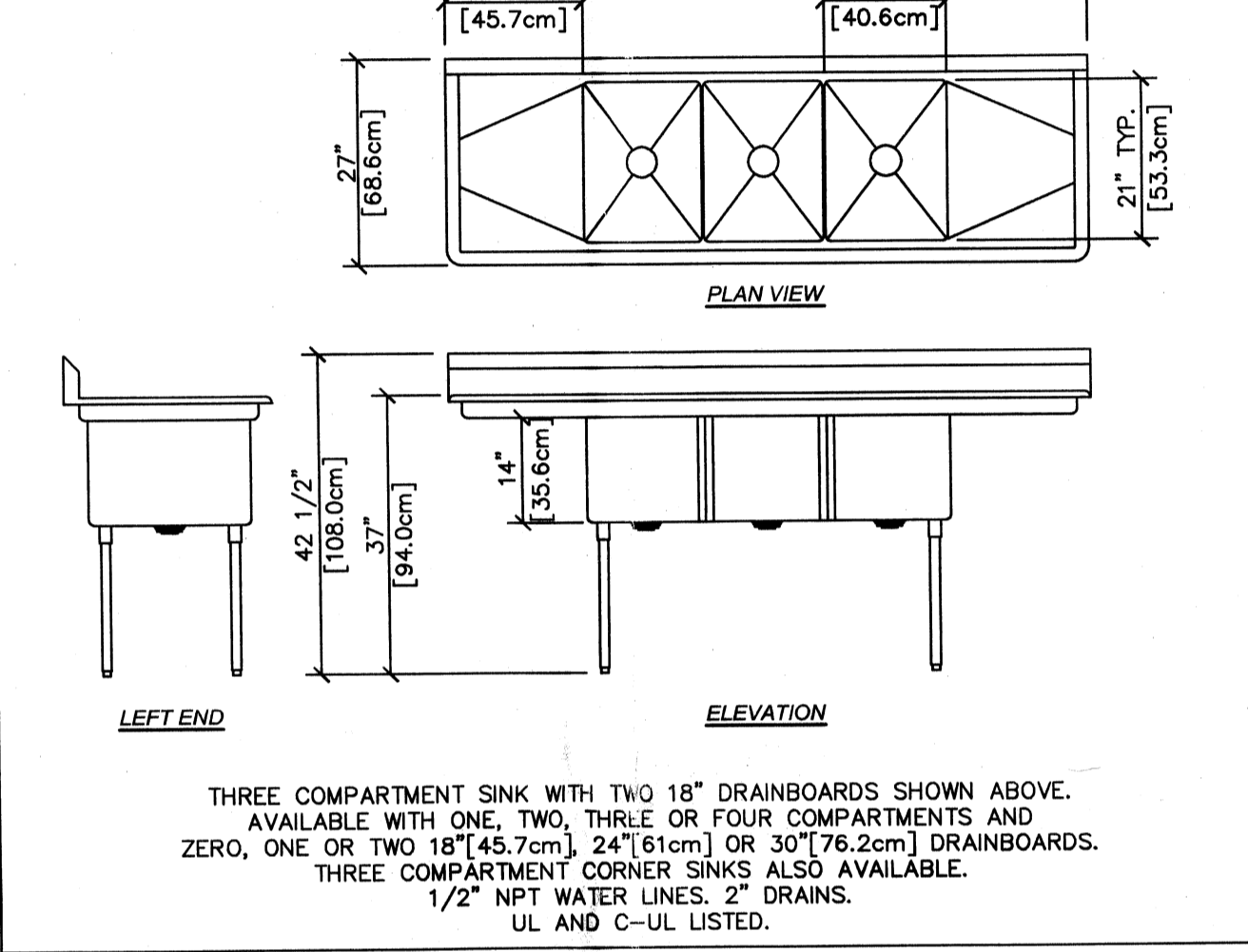

DUKE MANUFACTURING STAINLESS STEEL SINK

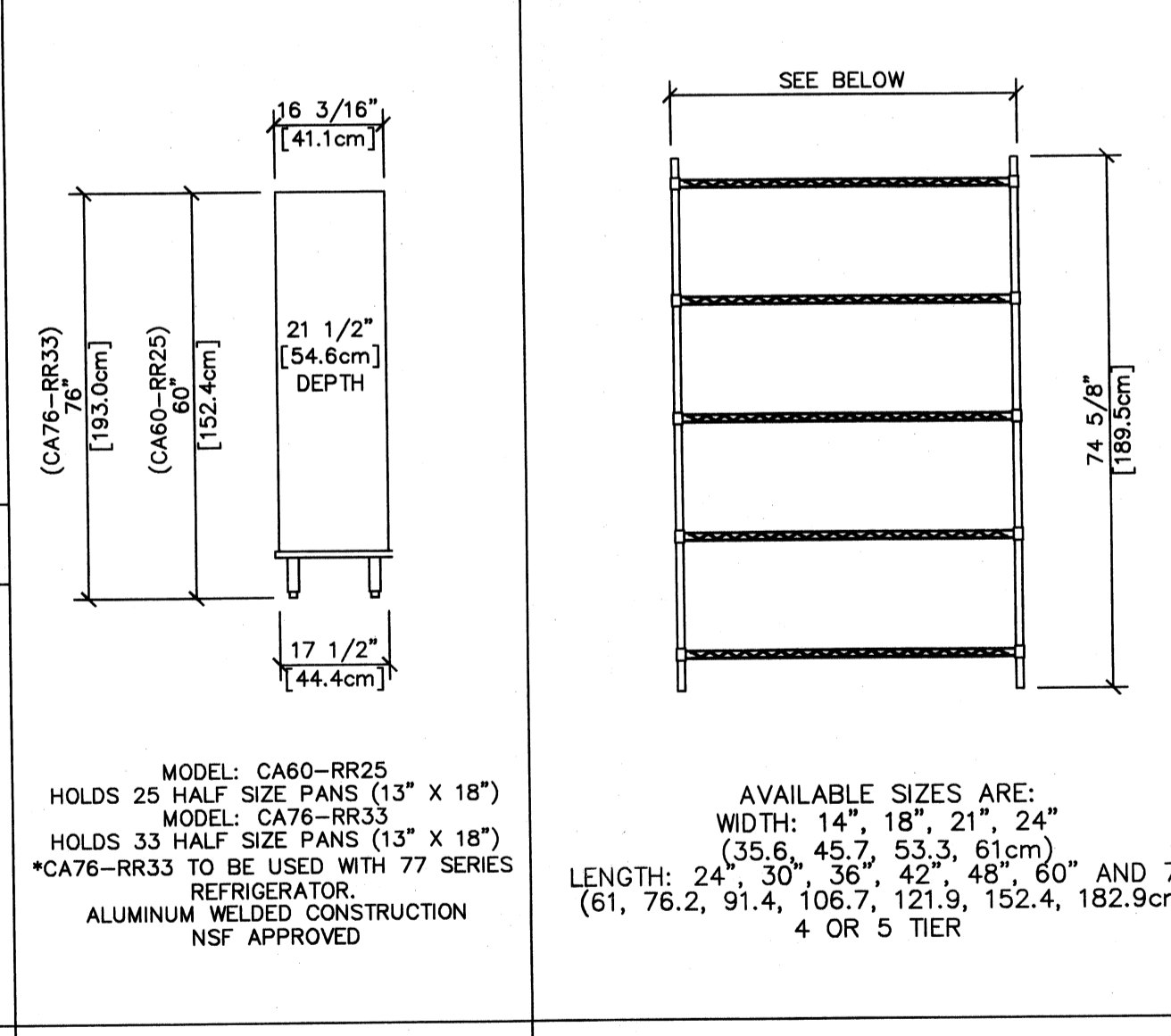

LOCKWOOD DECK RETARDER

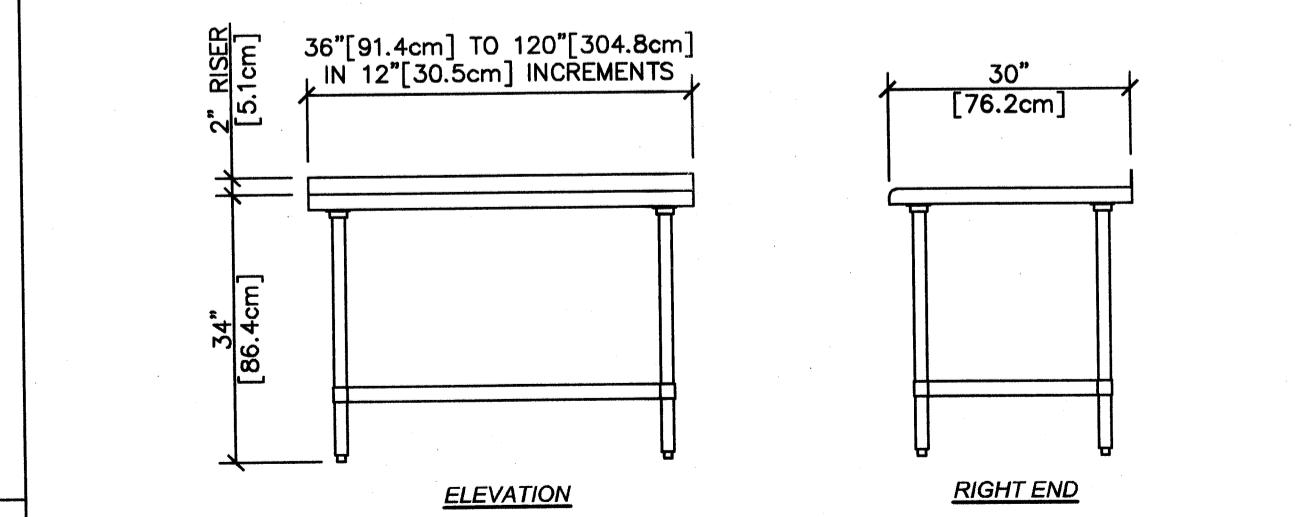

LOCKWOOD RETARDER CABINET

INTERMETRO SHELVING SYSTEMS

DUKE STAINLESS STEEL WORKTABLE

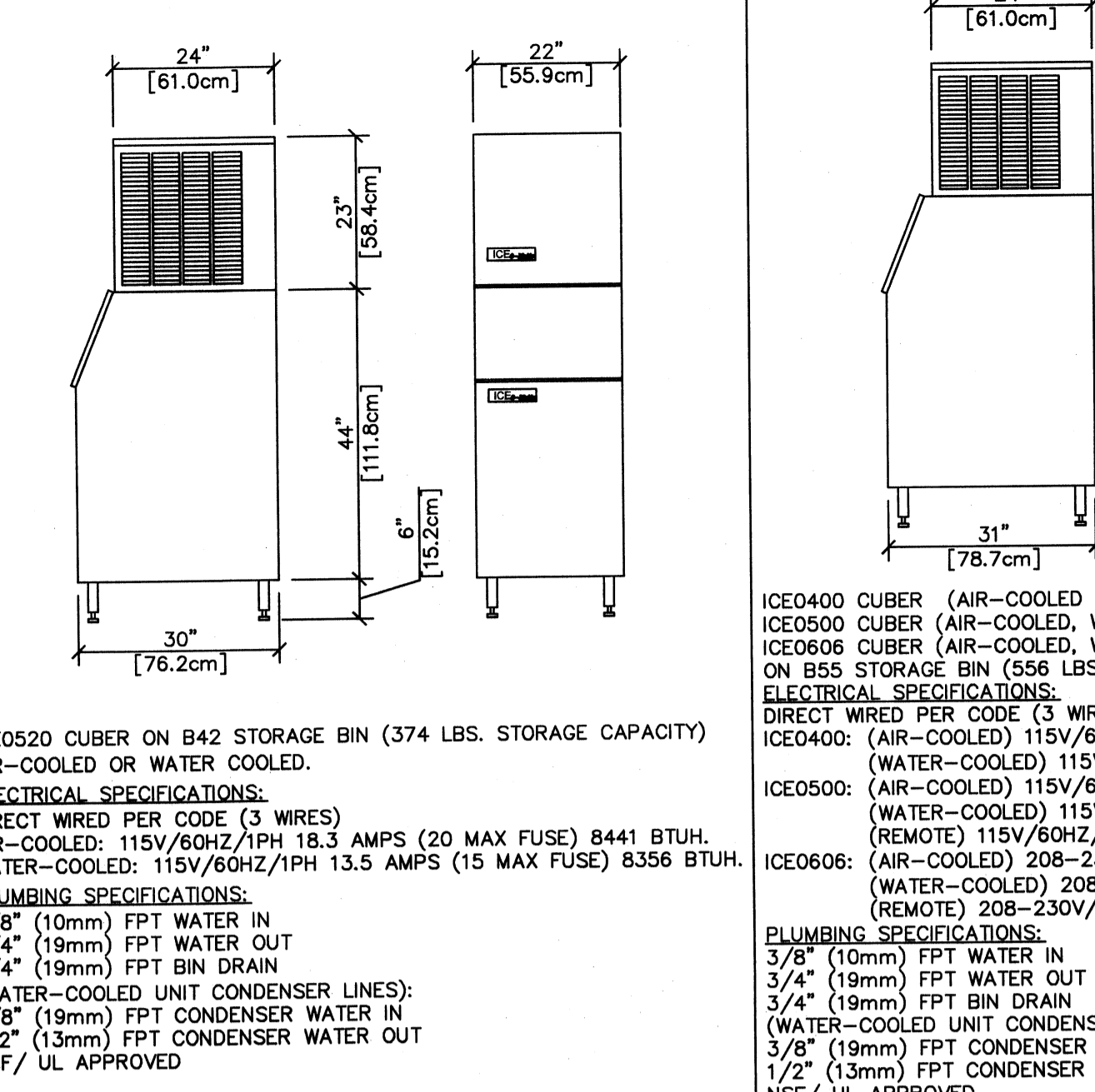

ICE-O-MATIC ICE CUBER

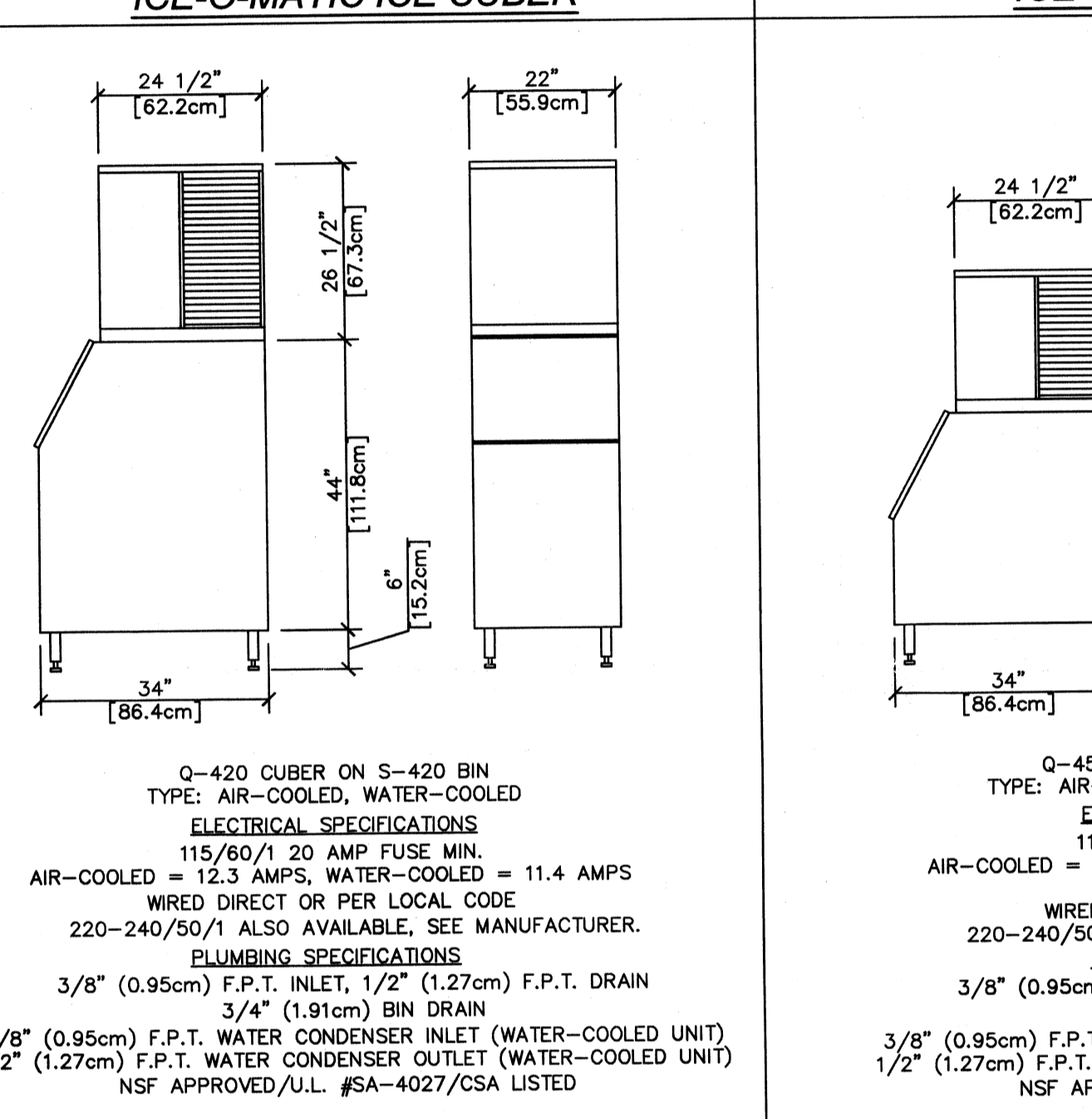

MANITOWOC ICE CUBER

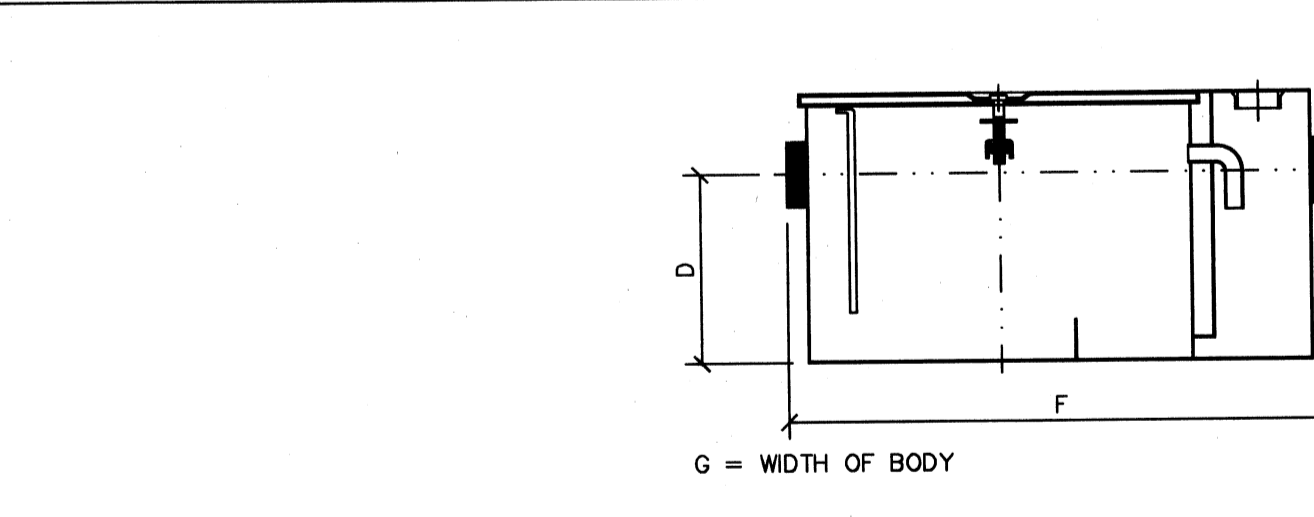

ZURN GREASE INTERCEPTOR

DIMENSIONAL DATA IN INCHES [mm]		FLOW RATE G.P.M. [L.P.M.]		CAPACITY WATER GAL. [L]		GREASE LBS. [KG]		APPROX. WT. LBS. [KG]		DIMENSIONS IN INCHES [mm]			
SIZE	INLET/OUTLET SIZE	4 [15]	3 [11]	8 [4]	42 [19]	10 [254]	7 1/4 [184]	20 3/8 [518]	9 7/8 [251]	C	C/E	F	G
100*	2 [50]	7 [26]	5 [19]	14 [6]	53 [24]	11 1/4 [286]	8 1/8 [206]	21 3/4 [552]	11 7/8 [302]	10 [38]	6 [23]	20 [9]	66 [30]
200*		10 [38]	6 [23]	20 [9]	66 [30]	11 3/4 [298]	8 1/4 [210]	25 1/8 [638]	14 [356]	15 [57]	10 [38]	30 [14]	83 [38]
300*	3 [75]	20 [76]	16 [60]	40 [18]	99 [45]	15 [381]	11 3/4 [298]	30 [762]	17 1/4 [438]	20 [76]	16 [60]	40 [18]	99 [45]
400*		25 [94]	21 [79]	50 [23]	124 [56]	17 [432]	12 1/2 [318]	32 1/4 [819]	19 7/8 [505]	35 [132]	30 [113]	70 [32]	151 [68]
500	3 [75]	35 [132]	30 [113]	70 [32]	151 [68]	18 3/4 [476]	14 1/4 [362]	34 1/8 [867]	22 1/2 [572]	50 [198]	40 [151]	100 [45]	180 [82]
600		40 [151]	100 [45]	180 [82]	21 1/2 [546]	16 [406]							
700	3 [75]												
800													

*100, 200, 300 AND 400 ARE STANDARD SUBWAY MODEL SIZES.

ENGINEERING SPECIFICATIONS: ACID RESISTANT COATED INTERIOR AND EXTERIOR FABRICATED STEEL. INTERNAL AIR RELIEF BYPASS. BRONZE CLEANOUT PLUG. REMOVABLE PRESSURE EQUALIZING/FLOW DIFFUSING INLET BAFFLE. FIXED BOTTOM OUTLET BAFFLE. VISIBLE DOUBLE WALL TRAP SEAL.

NOTE: THESE DRAWINGS REPRESENT TYPICAL EQUIPMENT PURCHASED THROUGH DOCTOR'S ASSOCIATES INC. AND DOES NOT REPRESENT ANY EQUIPMENT PURCHASED LOCALLY BY THE FRANCHISEE/OWNER. OWNERS OF STORES OUTSIDE THE UNITED STATES AND CANADA MAY NEED ALTERNATE ELECTRICAL REQUIREMENTS. CONTACT YOUR DAI COORDINATOR OR THE MANUFACTURER FOR THE MODIFIED ELECTRICAL SPECIFICATIONS.

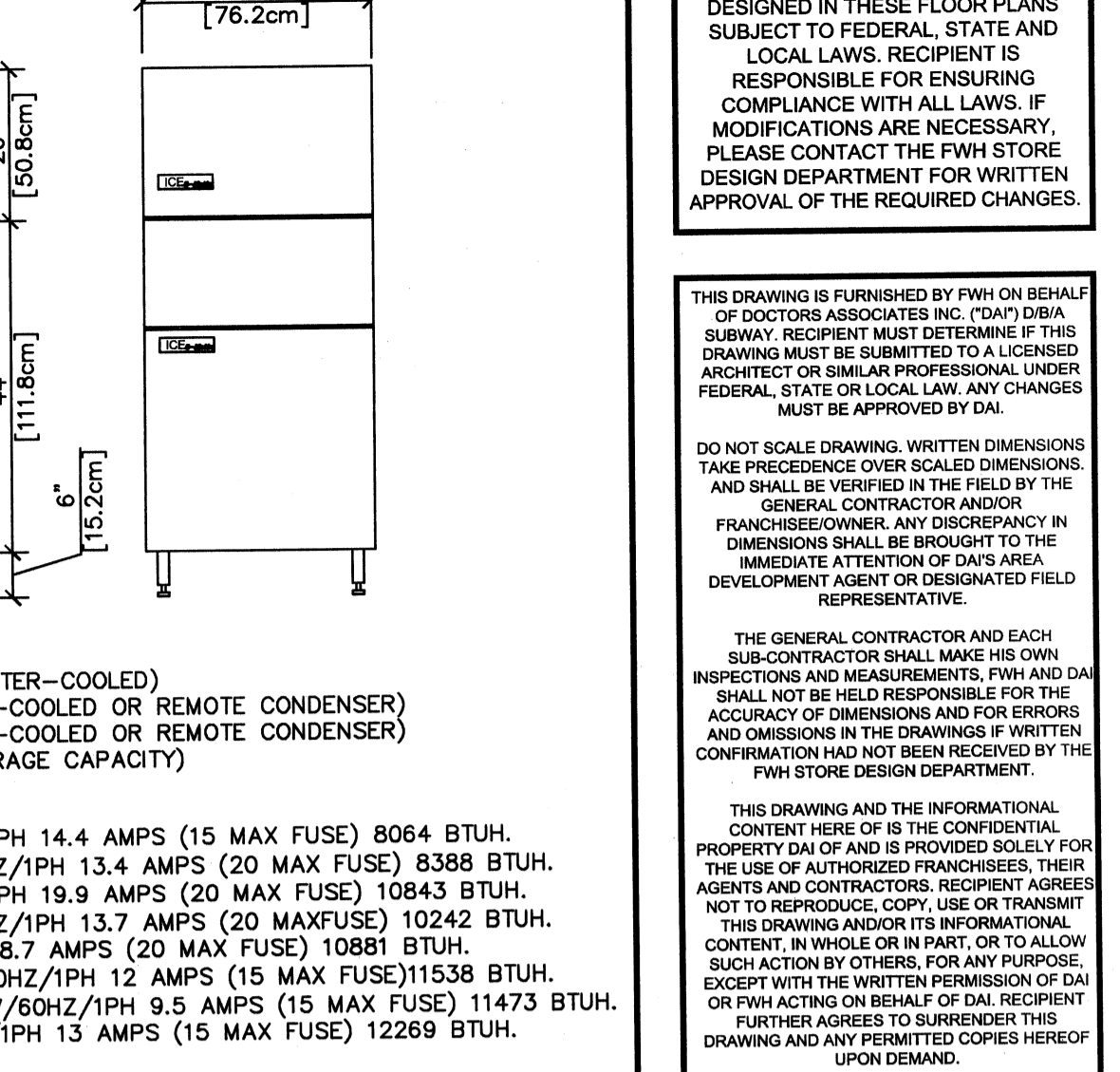

TUSCANY II DECOR BACK-UP SHEET

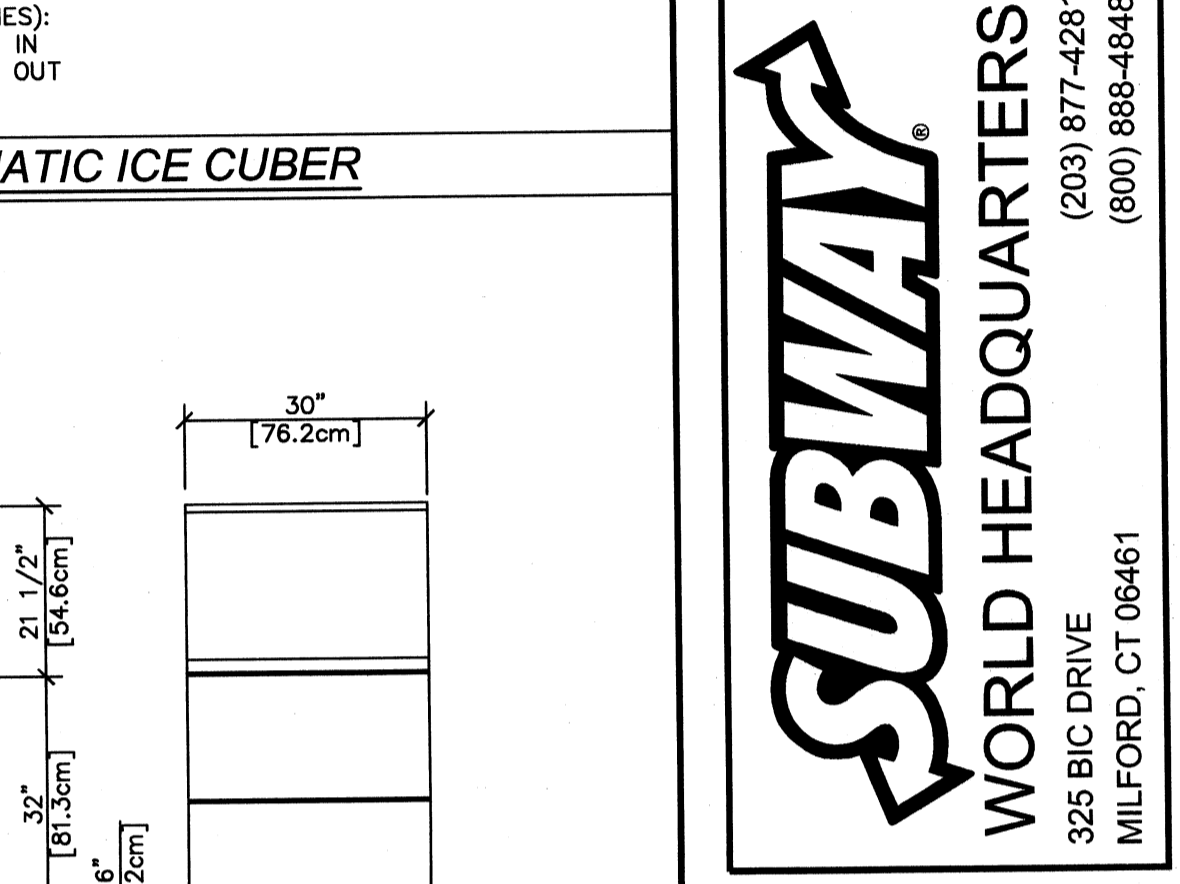

TUSCANY II DECOR BACK-UP SHEET

DUKE STAINLESS STEEL WORKTABLE

DUKE STAINLESS STEEL WORKTABLE

DUKE STAINLESS STEEL WORKTABLE

DUKE STAINLESS STEEL WORKTABLE

DUKE STAINLESS STEEL WORKTABLE

DUKE STAINLESS STEEL WORKTABLE

DUKE STAINLESS STEEL WORKTABLE

DUKE STAINLESS STEEL WORKTABLE

DUKE STAINLESS STEEL WORKTABLE

DUKE STAINLESS STEEL WORKTABLE

DUKE STAINLESS STEEL WORKTABLE

DUKE STAINLESS STEEL WORKTABLE

DUKE STAINLESS STEEL WORKTABLE

DUKE STAINLESS STEEL WORKTABLE

DUKE STAINLESS STEEL WORKTABLE

DUKE STAINLESS STEEL WORKTABLE

DUKE STAINLESS STEEL WORKTABLE

DUKE STAINLESS STEEL WORKTABLE

DUKE STAINLESS STEEL WORKTABLE

DUKE STAINLESS STEEL WORKTABLE

DUKE STAINLESS STEEL WORKTABLE

DUKE STAINLESS STEEL WORKTABLE

DUKE STAINLESS STEEL WORKTABLE

DUKE STAINLESS STEEL WORKTABLE

DUKE STAINLESS STEEL WORKTABLE

DUKE STAINLESS STEEL WORKTABLE

DUKE STAINLESS STEEL WORKTABLE

DUKE STAINLESS STEEL WORKTABLE

DUKE STAINLESS STEEL WORKTABLE

DUKE STAINLESS STEEL WORKTABLE

DUKE STAINLESS STEEL WORKTABLE

DUKE STAINLESS STEEL WORKTABLE

DUKE STAINLESS STEEL WORKTABLE

DUKE STAINLESS STEEL WORKTABLE

THIS DRAWING IS FURNISHED BY FWH ON BEHALF OF DOCTORS ASSOCIATES INC. (DAI) DBA SUBWAY. RECIPIENT MUST DETERMINE IF THIS DRAWING MUST BE SUBMITTED TO A LICENSED ARCHITECT OR SIMILAR PROFESSIONAL UNDER FEDERAL, STATE OR LOCAL LAW. ANY CHANGES MUST BE APPROVED BY DAI.

DO NOT SCALE DRAWING. WRITTEN DIMENSIONS TAKE PRECEDENCE OVER SCALED DIMENSIONS, AND SHALL BE VERIFIED IN THE FIELD BY THE GENERAL CONTRACTOR AND/OR FRANCHISEE/OWNER. ANY DISCREPANCY IN DIMENSIONS SHALL BE BROUGHT TO THE IMMEDIATE ATTENTION OF DAI'S AREA DEVELOPMENT AGENT OR DESIGNATED FIELD REPRESENTATIVE.

THE GENERAL CONTRACTOR AND EACH SUB-CONTRACTOR SHALL MAKE HIS OWN INSPECTIONS AND MEASUREMENTS. FWH AND DAI SHALL NOT BE HELD RESPONSIBLE FOR THE ACCURACY OF DIMENSIONS AND FOR ERRORS AND OMISSIONS IN THE DRAWINGS IF WRITTEN CONFIRMATION HAD NOT BEEN RECEIVED BY THE FWH STORE DESIGN DEPARTMENT.

THIS DRAWING AND THE INFORMATIONAL CONTENT HERE OF IS THE CONFIDENTIAL PROPERTY OF DAI AND IS PROVIDED SOLELY FOR THE USE OF AUTHORIZED FRANCHISEES, THEIR AGENTS AND CONTRACTORS. RECIPIENT AGREES NOT TO REPRODUCE, COPY, USE OR TRANSMIT THIS DRAWING AND/OR ITS INFORMATIONAL CONTENT IN WHOLE OR IN PART, OR TO ALLOW SUCH ACTION BY OTHERS, FOR ANY PURPOSE, EXCEPT WITH THE WRITTEN PERMISSION OF DAI OR FWH ACTING ON BEHALF OF DAI. RECIPIENT FURTHER AGREES TO SURRENDER THIS DRAWING AND ANY PERMITTED COPIES HEREOF UPON DEMAND.

WORLD HEADQUARTERS (203) 877-4281 (800) 888-4848

325 BIC DRIVE MILFORD, CT 06461

REVISION: BY DATE

UPDATED ELECTRICAL SPECS ON REACH-INS PMR 6/10/09

DATE: 10-31-08

DESIGNED BY: PATRICK ROSE

DRAWN BY: PMR REVIEWED BY: PMR

SCALE: NOT TO SCALE

SHEET #: 3 of 4

©2010 DOCTORS ASSOCIATES, INC.

Architectural drawings for Subway equipment including: Baking Center, Bread Cabinet, Bread Display Cabinet, Bread Companion Enclosed, Bread Retarder Cabinet, Bun Infusion ITCB Brewer, Cookie Display Case, Microwave Oven, Duke Back Counter, Duke Beverage Destination Center, Turbochef Rapid Cook Oven, Merrycchef Rapid Cook Oven, and Duke Front Counter. Includes detailed dimensions, electrical specifications, and plumbing requirements.

Subway World Headquarters logo and contact information: 325 BIC DRIVE, MILFORD, CT 06461. Includes revision table and sheet number 4 of 4.

860 Broadway – Sign and Facade Proposal



Current sign and façade at 860 Broadway and neighboring businesses in the building.



The store front is 12 ½ feet long with a brick exterior, center door and a window on each side.

Application by Chobert LLC
Christopher Cho 617-821-6052
Enrique Colbert 617-686-8780
chobert@gmail.com

860 Broadway – Sign and Facade Proposal



- Keep existing façade, door and windows.
- Change the trim color to beige to match and complement the storefronts of the neighboring businesses in the building.
- Change background, window frame and door color to tan or copper in order to remain consistent with neighboring businesses.
- Install a non-illuminated composite contour sign that conforms with Section 12.3 of Somerville zoning ordinance.
- Use lighting in evenings only with a continuous spot light on sign.



Examples of other Subway signs.